1966

POWERDIVE

NOTRE DAME HIGH SCHOOL LIBRARY
ALAMEDA, CALIFORNIA

NOTRE DAME HIGH SCHOOL LIBRARY
ALAMEDA, CALIFORNIA

Powerdive

1966

St. Joseph High School

Alameda, California

NOTRE DAME HIGH SCHOOL
ALAMEDA, CALIF.

Dedication

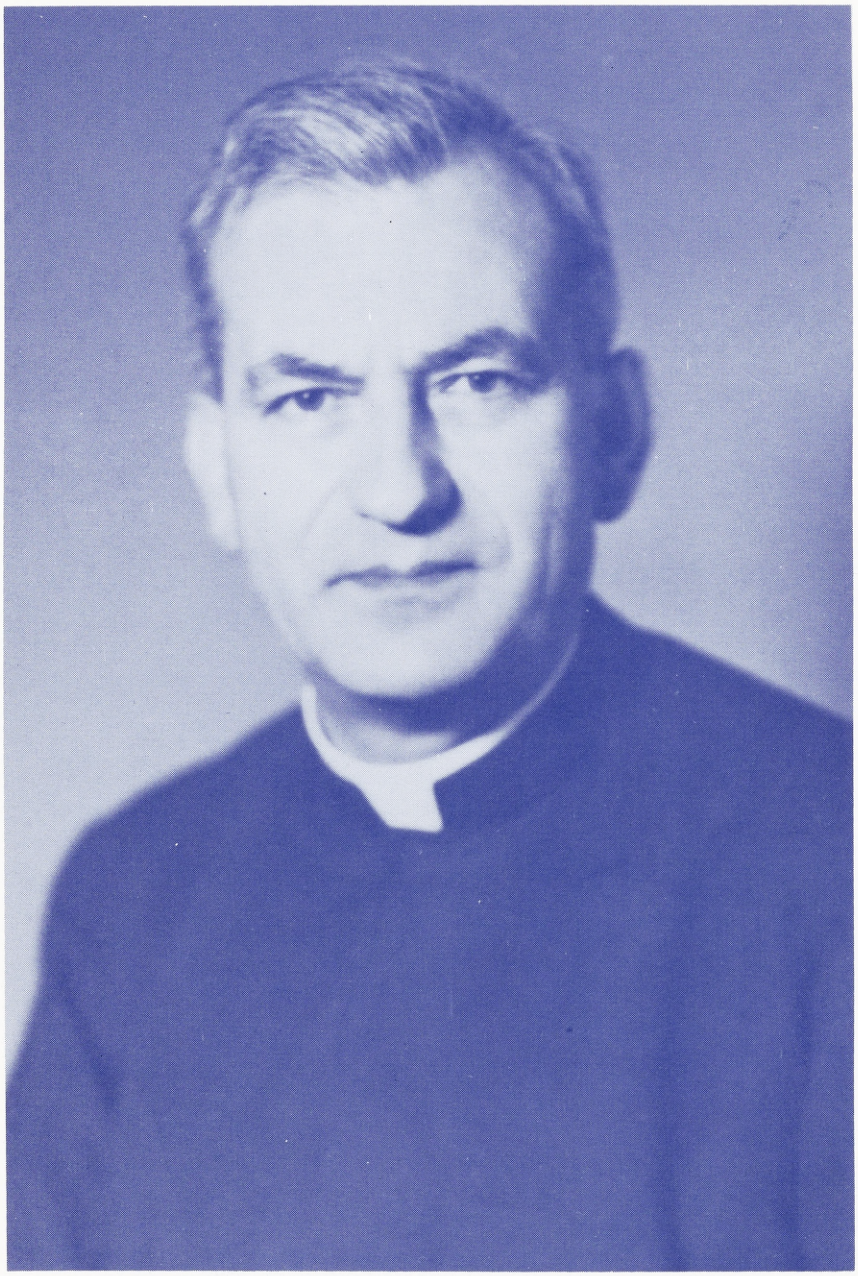

VERY REVEREND PAUL JOSEPH HOFFER, S.M., S.T.D.

Ninth Superior General of the Society of Mary

Very Reverend Paul Joseph Hoffer, S. M. visited Saint Joseph High School on January 17, 18 and 19. He left us with a challenge as men of Saint Joseph imbued with the desire for a Christian education. It was only fitting that he left us with this challenge, for Father Hoffer has been a fully accredited Council Father for all four sessions of the Second Vatican Council. In 1964, Pope Paul VI appointed him to the Conciliar Commission on Christian Education in recognition of his status as an education specialist.

It is right for us, students of the Marianists, to dedicate this yearbook to a man who bears the name of Joseph and who has been faithful to his call as a man of Saint Joseph as leader of the Society of Mary (Marianists).

Father Hoffer chats with exchange students from Mexico and Iran before the combined assembly with Notre Dame High School.

The students of Saint Joseph High School wish to express their sincere gratitude to the parish of Saint Joseph for their many sacrifices. Through the aid of the parish we have been able to form ourselves into Men of Saint Joseph spiritually, academically, and athletically.

Saint Joseph's Parish

Auditorium-Gymnasium, built under the dynamic aegis of the Right Reverend Monsignor Alvin P. Wagner, A.S.M., Pastor and dedicated on August 15, 1965 by the Most Reverend Floyd L. Begin, S.T.D., Ph.D., J.C.D., first Bishop of the Diocese of Oakland.

Of the many steps to maturity, physical development is one of the most important. The newest addition to the Parish Complex will prove to be the center of action for the athletic program in the future years as it has shown this year.

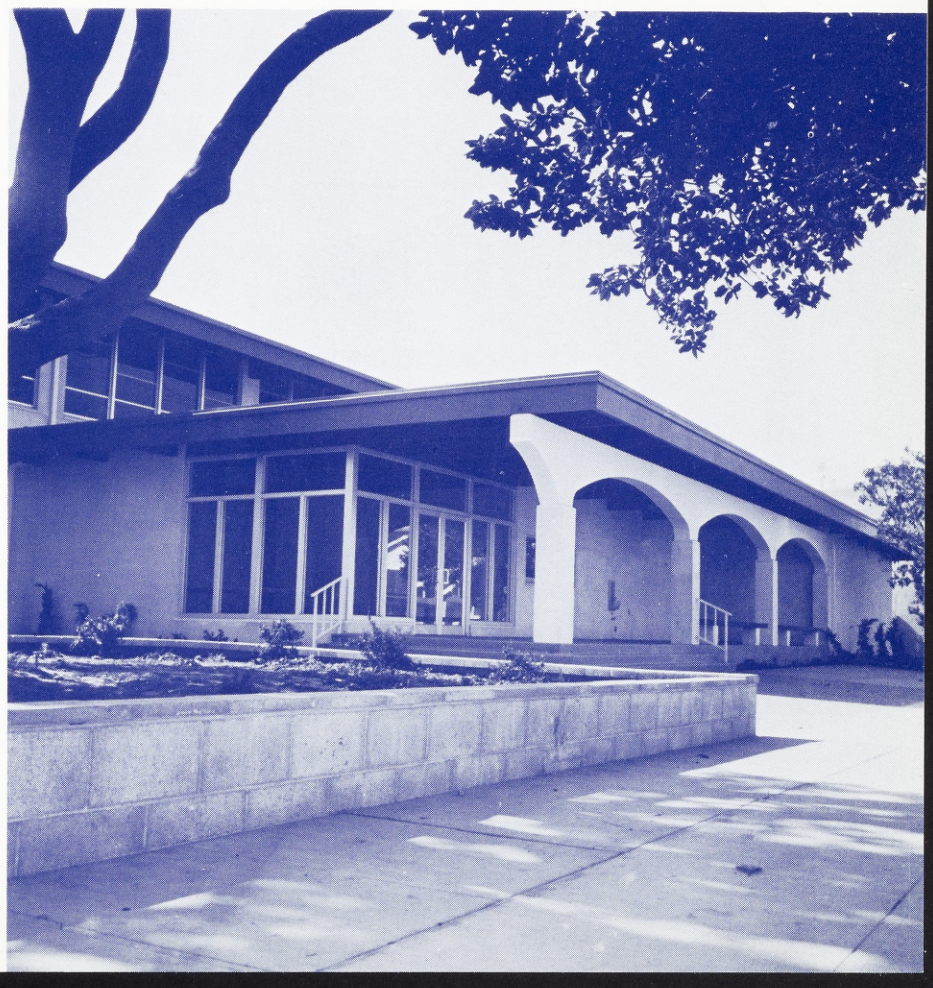

Saint Joseph High School 1119 LAFAYETTE STREET, ALAMEDA, CALIFORNIA 94501

Area Code 415 / RESIDENCE: 523-1982 • SCHOOL: 523-5283

Conducted by the
Marianists

Office of the Administration

To the Class of 1966

During the past four years as men of Saint Joseph, you have been searching for meaning in your life. You have learned to build it out of your own past, out of your own loyalties to your Christian education, out of your own talent and understanding, out of the things you believe in, and especially out of your commitment to responsibility.

You have responded well to the responsibility which has been given to you, especially during your senior year. This responsibility has shown you that there are values in life for which you are willing to sacrifice something. Put these values into that unique pattern which is your life. And then, you will come to know more fully what it means to be always a man of Saint Joseph.

Very sincerely yours in J.M.J.,

Brother Robert J. Nunes, S.M.

Brother Robert Joseph Nunes, S.M.
Principal

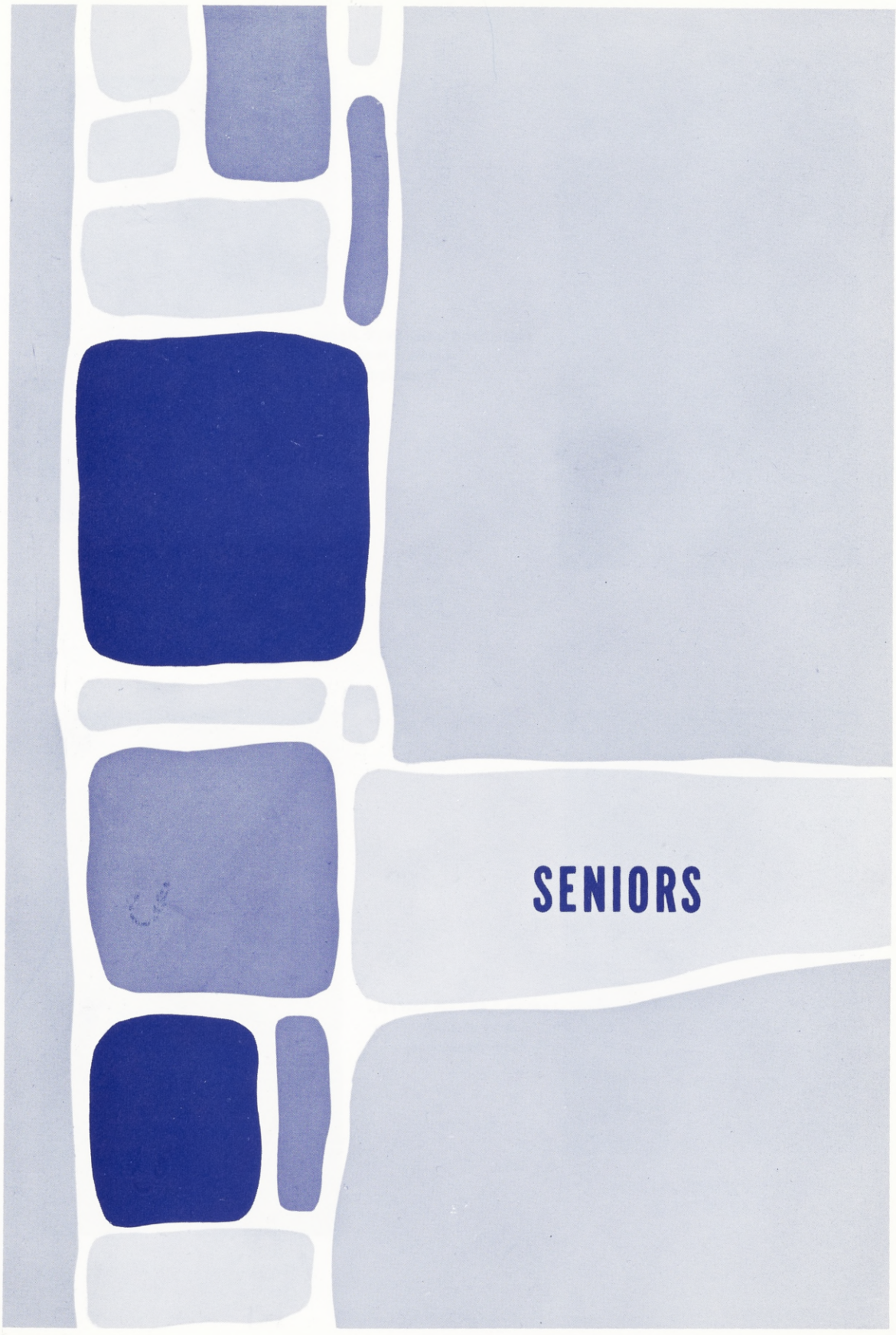
SENIORS

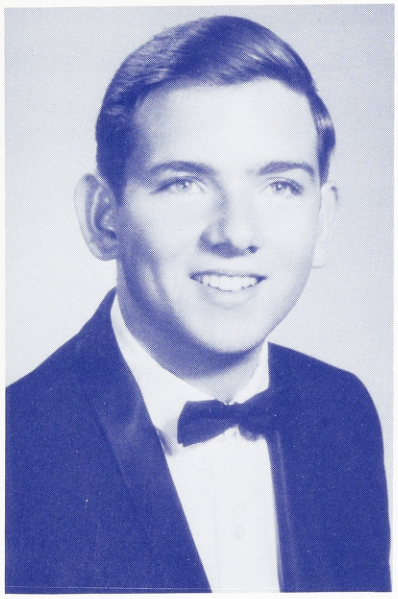

MICHAEL GEORGE READMAN
Student Body
President

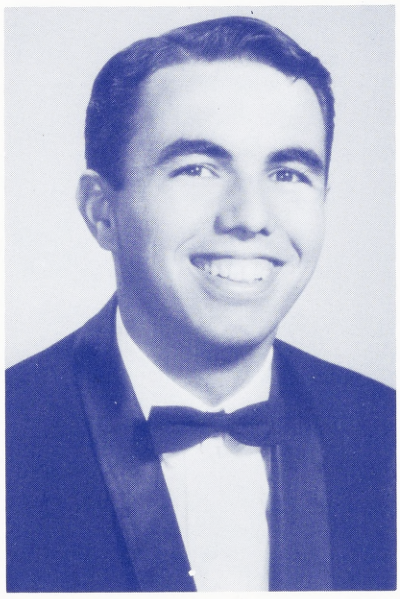

JAMES LESTER SMITH
Student Body
Vice-President

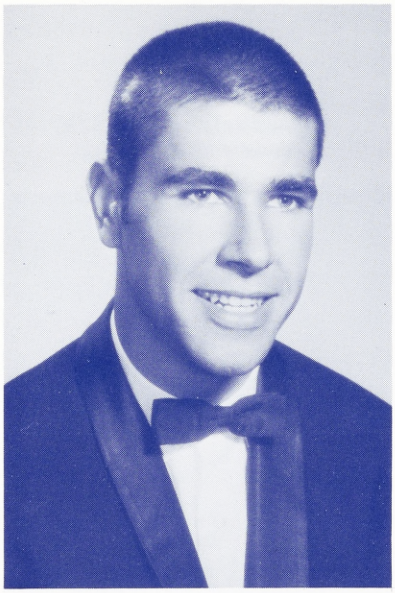

CHRIS ANTHONY BACINA JR.
Head Cheerleader

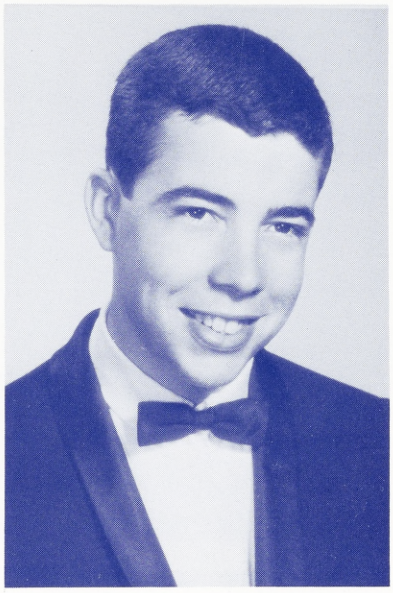

MICHAEL PAUL CANIZZARO
Sodality Prefect

MICHAEL JOHN BERTINETTI
Class President

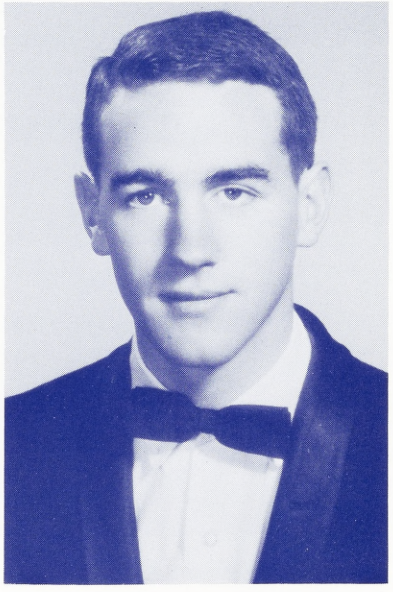

MICHAEL ROBERT WRIGHT
Class President

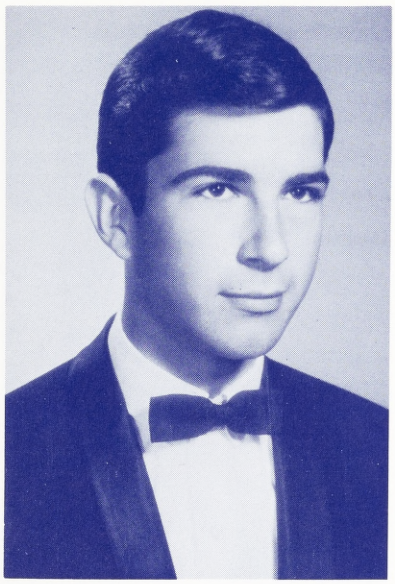

MARK JOSEPH GASDICK
First Vice-President

HENRY JAMES SALVO JR.
First Vice-President

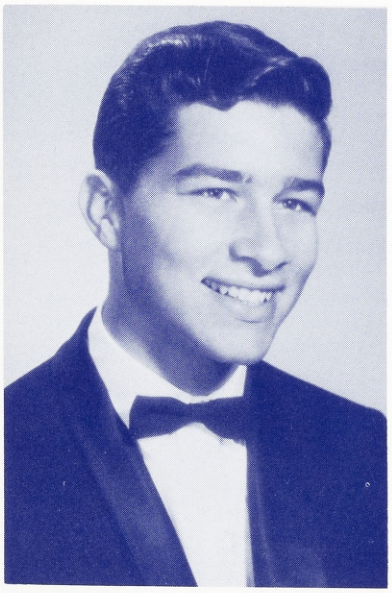

JOHN CRAY EPPERSON JR.
Second Vice-President

BERNERD FRANCIS LIBANTI
Second Vice-President

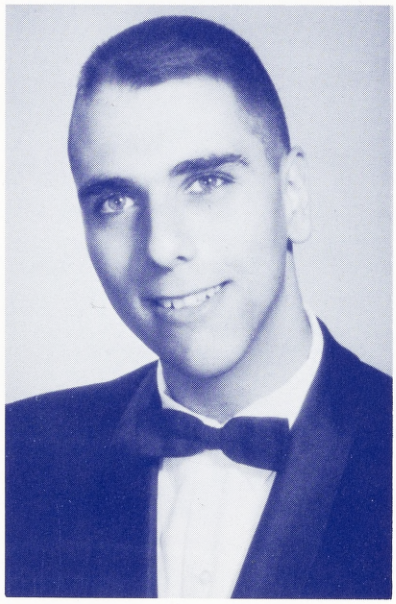

VICTOR PAUL CHIN
Third Vice-President

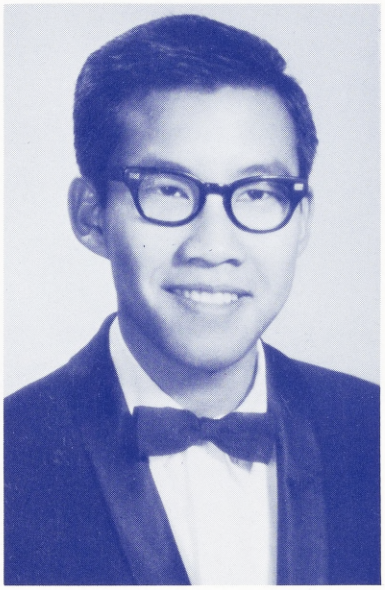

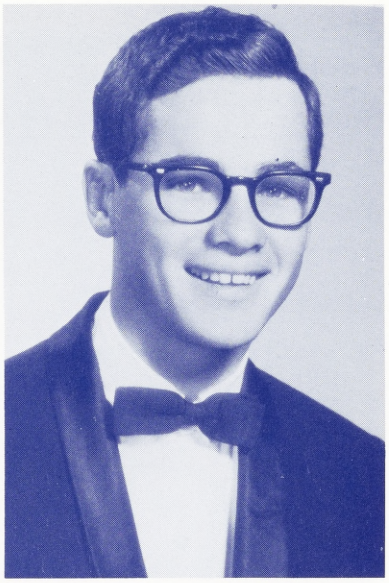

THOMAS RUSSELL SPEAR
Third Vice-President

MICHAEL GUY KUCER
Class Secretary

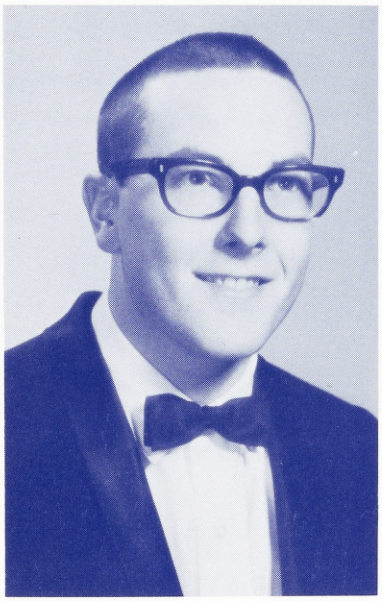

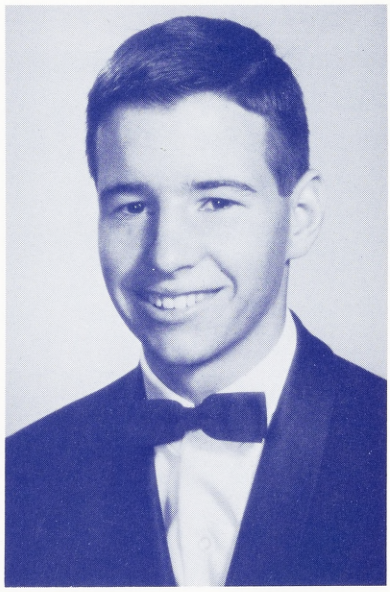

MICHAEL JOSEPH McCABE
Class Secretary

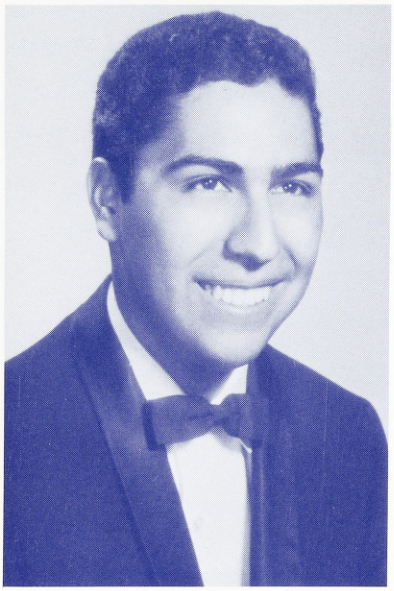

MICHAEL RENE ALVAREZ

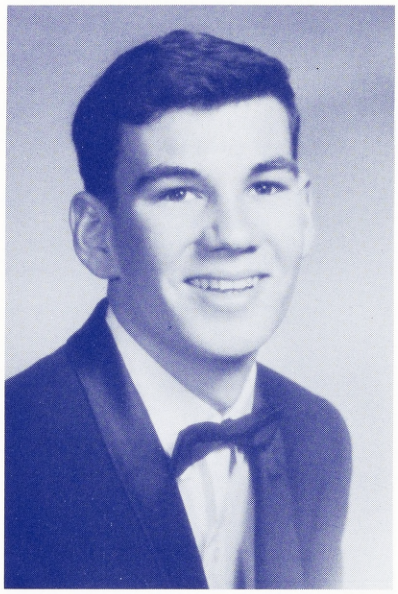

FRANK JOSEPH BARGIACCHI

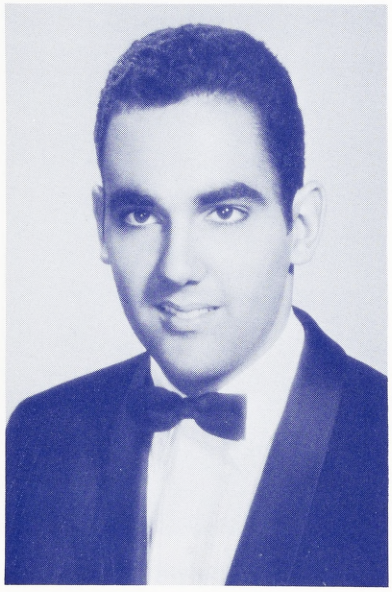

EDWARD JOSEPH BARRIOUS

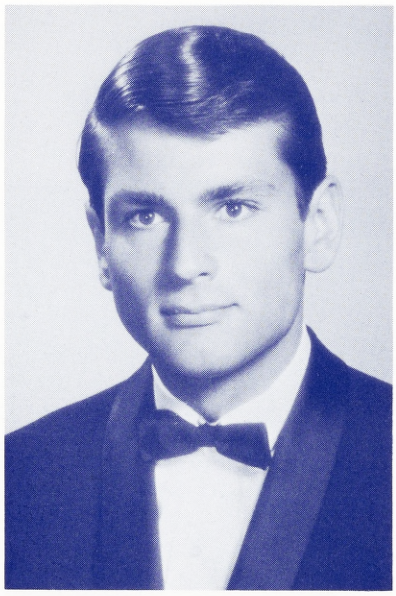

STEPHEN ALLEN BARRY

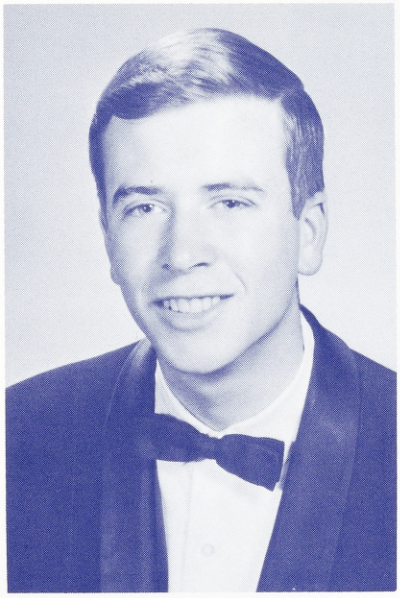

ROBERT FAIRWELL JR.

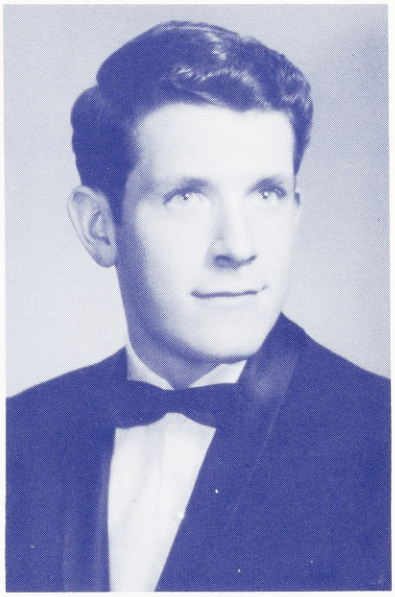

JOHN PATRICK BURKE

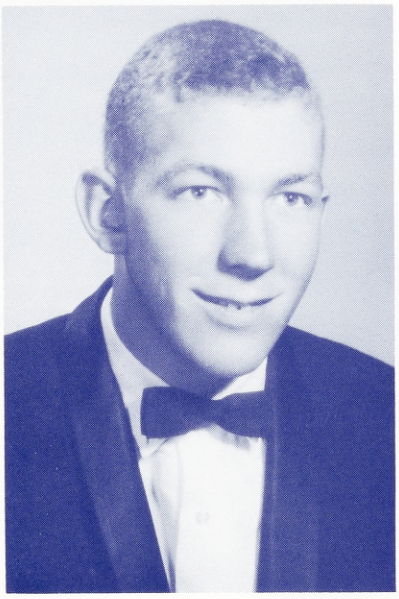

JOHN ARTHUR CAMP

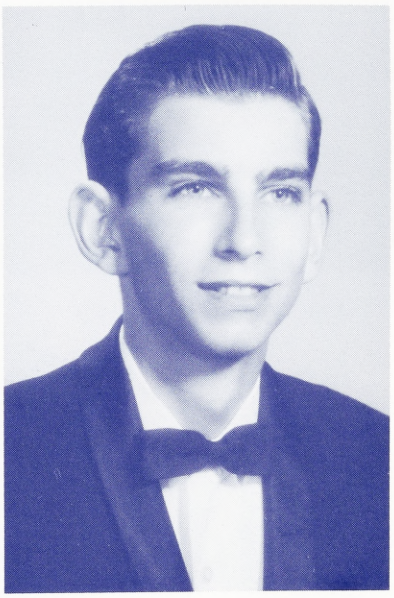

JOHN CALVIN CAMPBELL

KENNETH LEONARD CONNOLLY

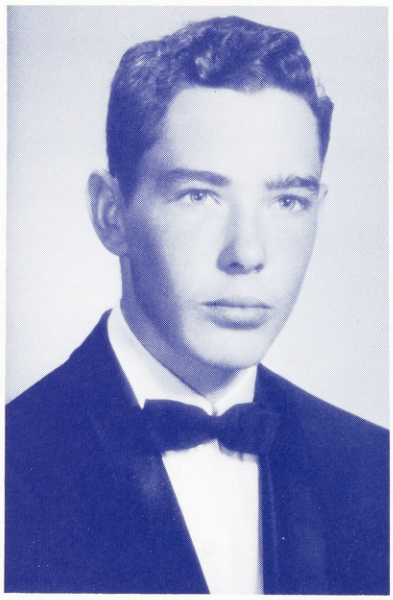

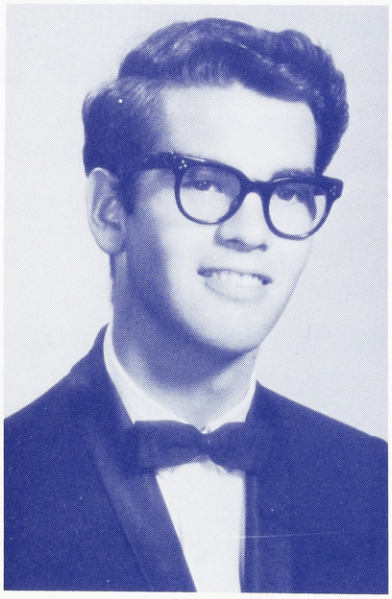

MARC EDWARD COUSTIER

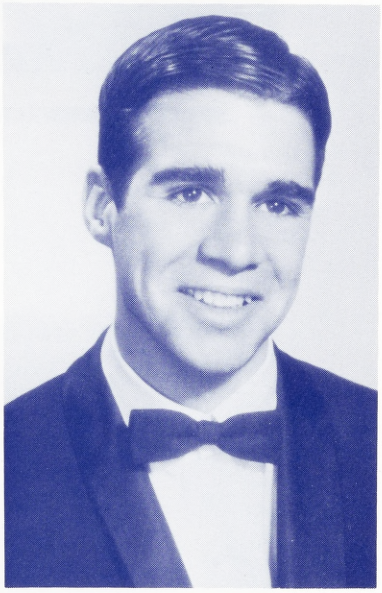

DANIEL JOSEPH CROSS

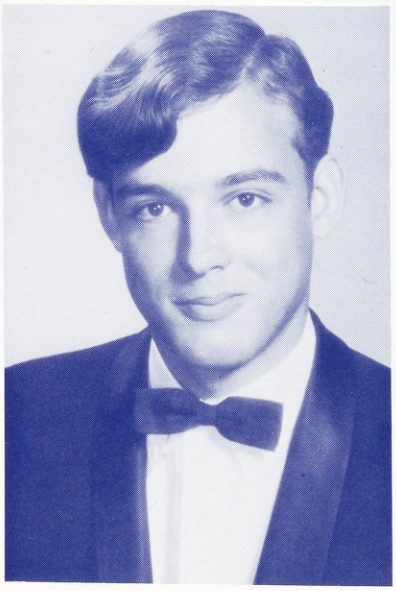

RONALD LAVAN CUMMINS II

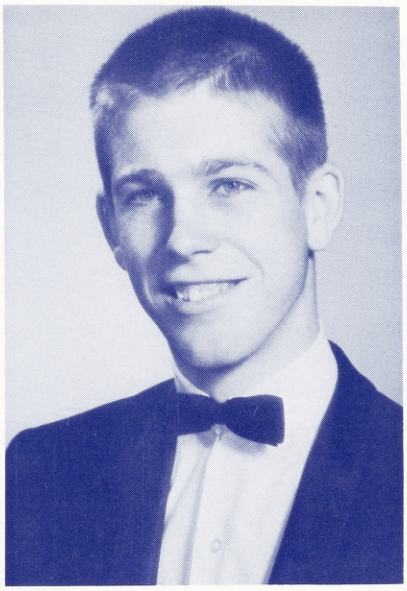

JOHN TIMOTHY DAVIDSON

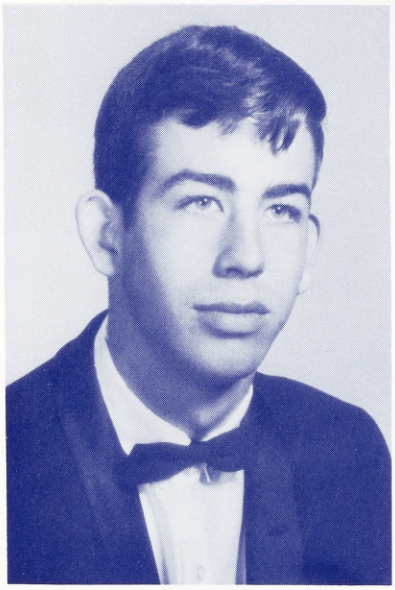

MARK CONNOLLY DONAHOE

EDWARD ALOIS FENZL

DENNIS ALLAN FOLTZ

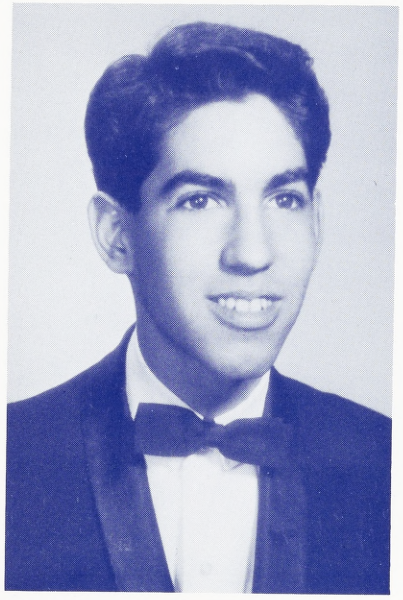

LAWRENCE DAVID GARCIA

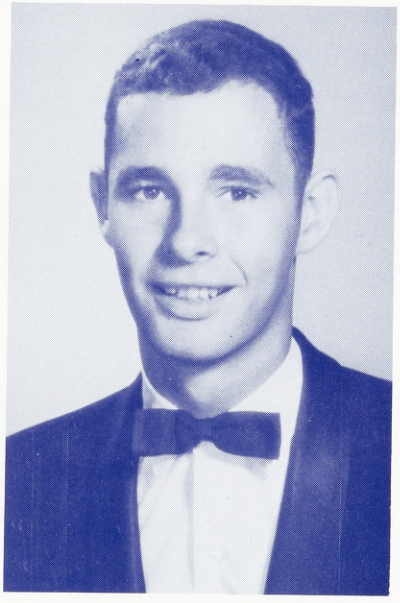

WILLIAM MICHAEL GARVIN

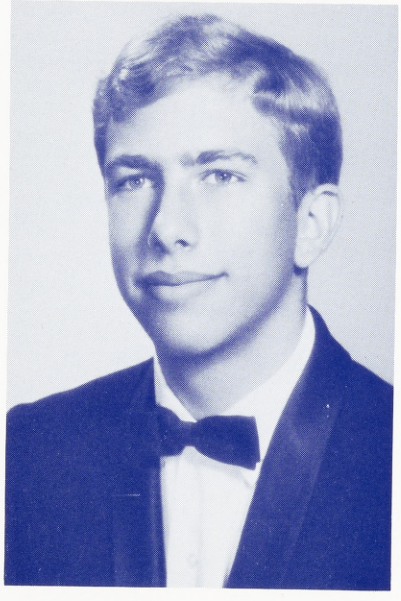

THOMAS ELLIOTT GEHRIG

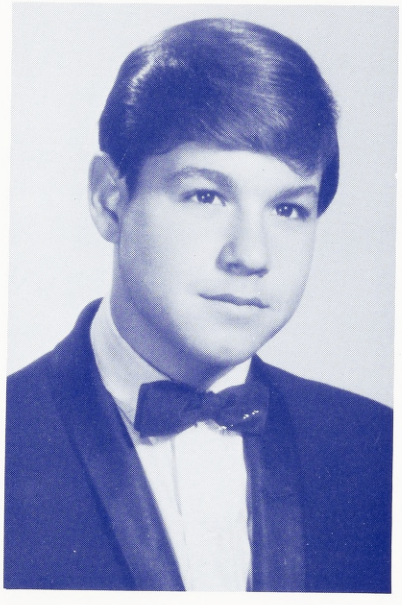

PETER RICHARD GRAY

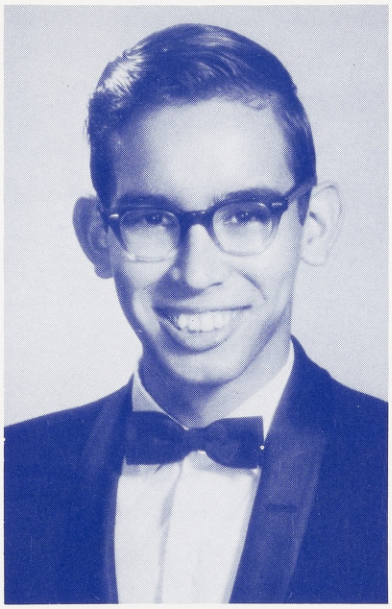

GERARD THEODORE HAUWERT

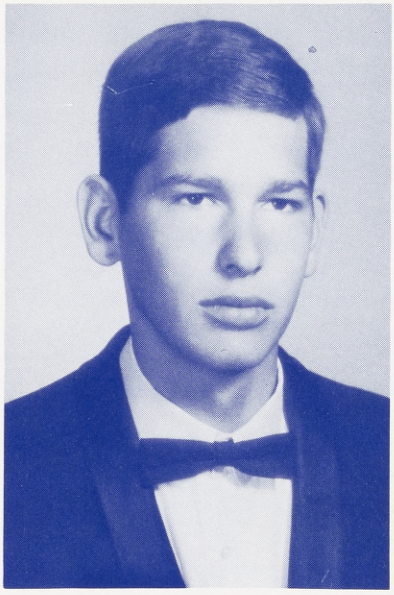

THOMAS LEE HECKENLIABLE

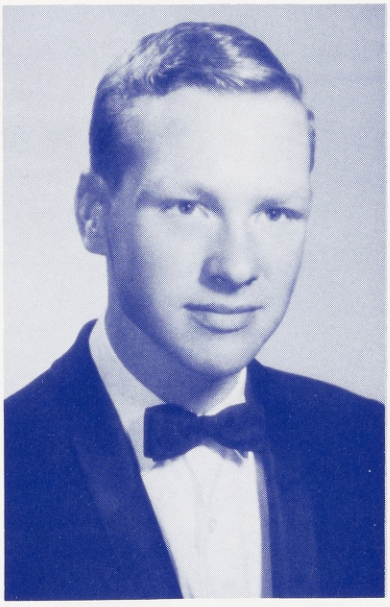

JOSEPH MARK HISS

JOHN IRVIN KAVANAUGH

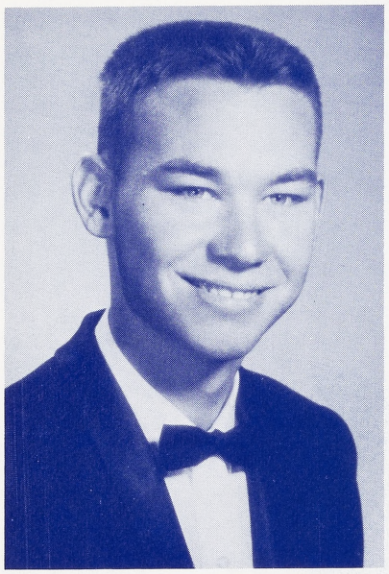

JOHN PATRICK KENNEDY

DAVID STEVEN KRAJCAR

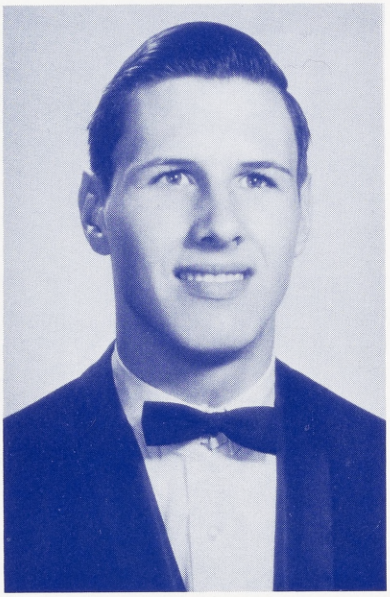

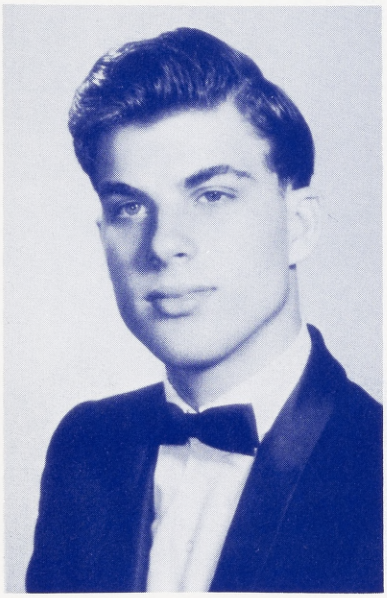

GERALD LEE LAHER

ROBERT CURTIS LANG

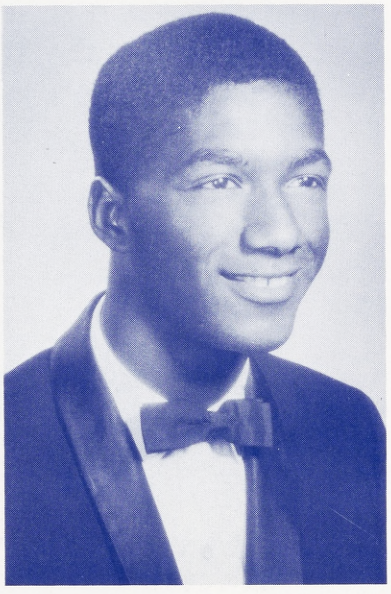

STEPHEN PAUL LARSON

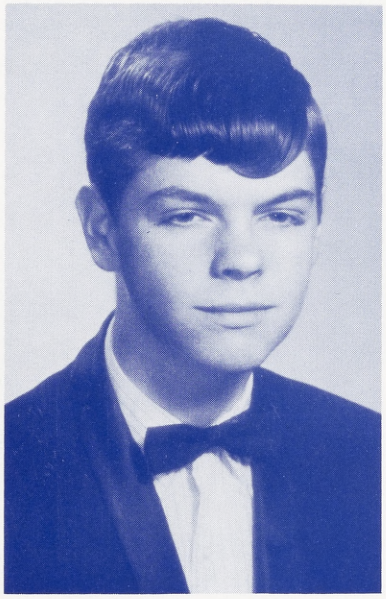

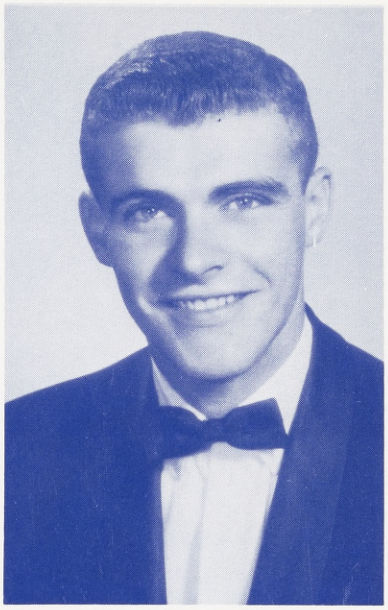

JOHN MICHAEL LATHE

STEPHEN MICHAEL LIKAS

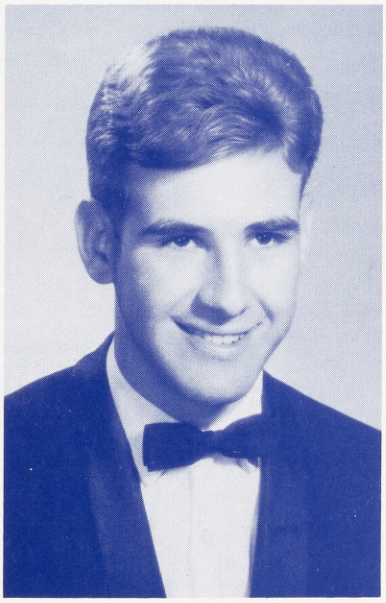

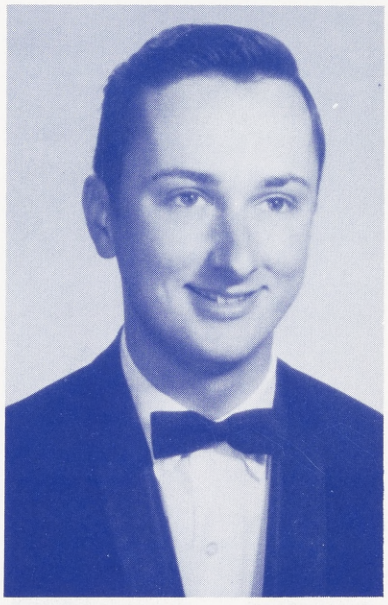

JOSEPH JOHN LINDLEY

PETER ANTONY LUMSDEN

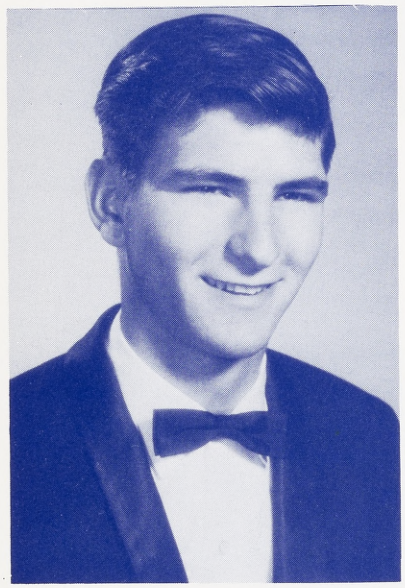

STEVEN GEORGE McGRATH

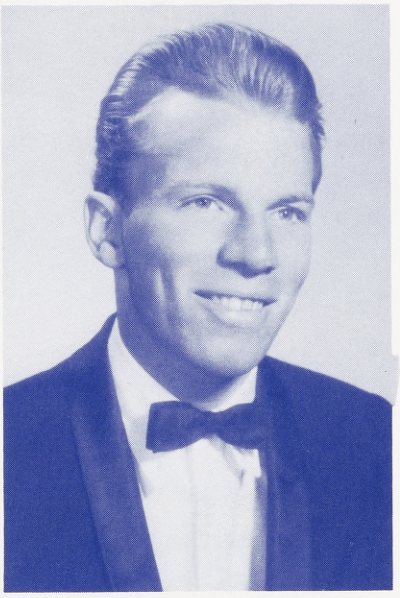

ROBERT BERNARD McNAIR III

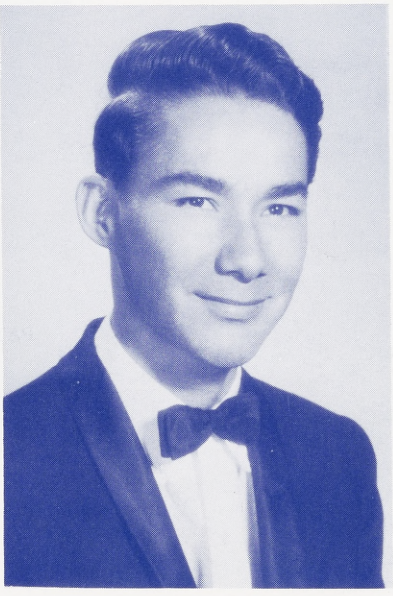

MICHAEL ANTHONY MONFORT

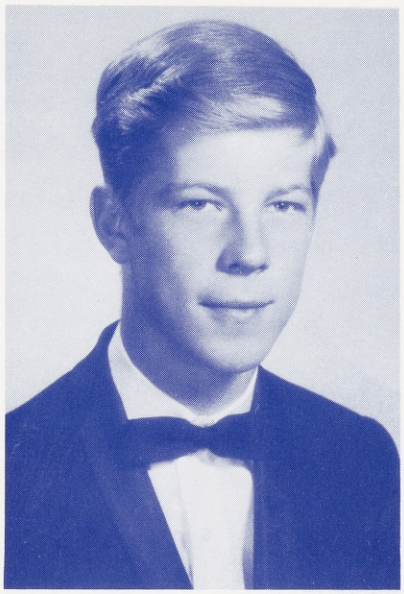

ANDREW JOSEPH MURPHY

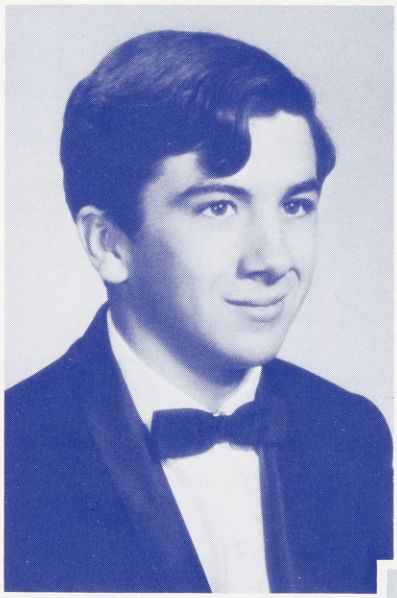

ROBERT JAMES NELSON JR.

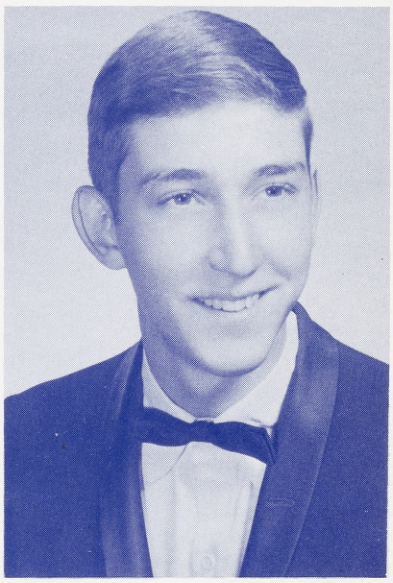

DANIEL PAUL NEZWORSKI

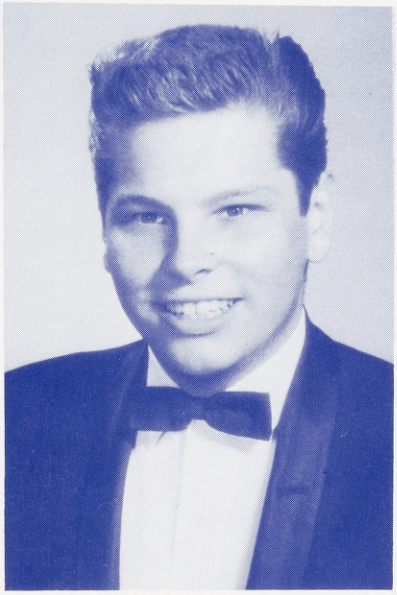

PATRICK EDWARD NOONAN

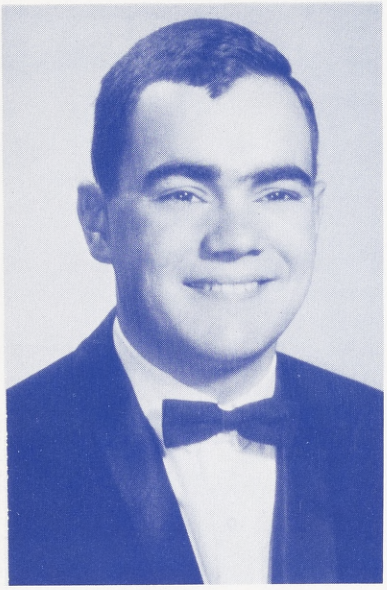

JOHN JOSEPH RATTO

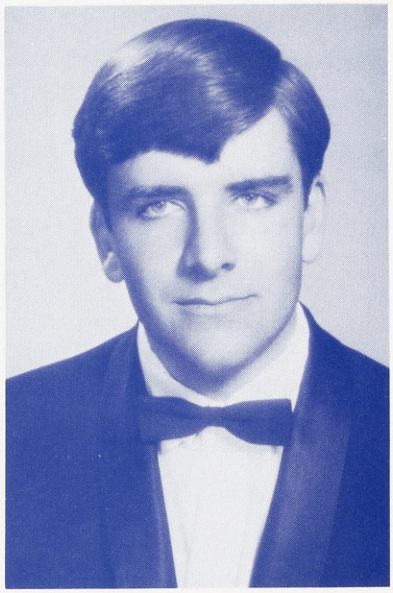

DAMON PATRIC REES

JOSEPH JOHN RUBINI

THOMAS MARK RUEGG

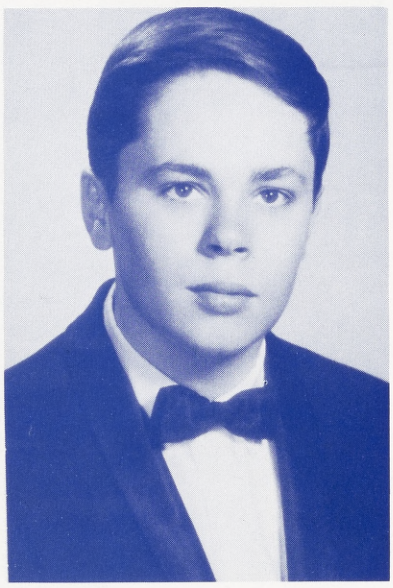

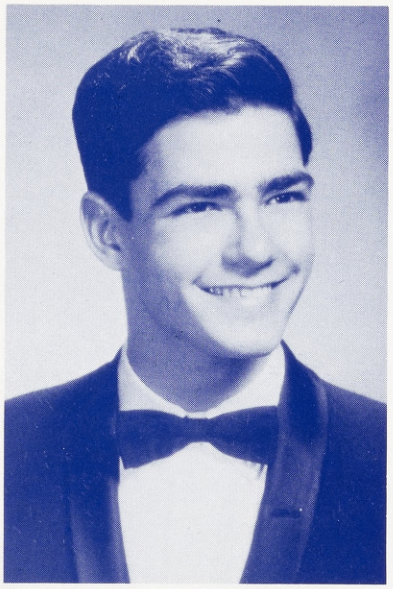

ROBERT PATRICK O'SKEA

PAUL URBAN PALADINI

VICTOR CHARLES PALADINI

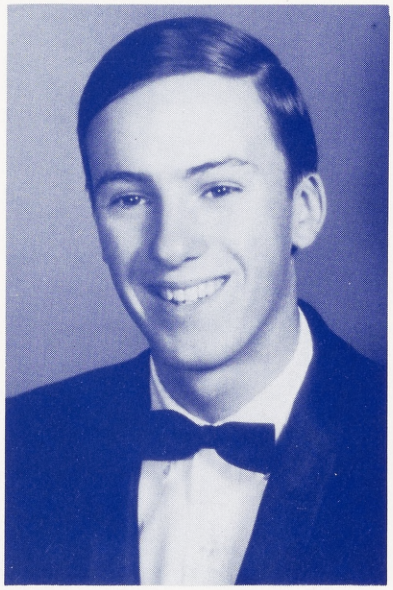

RONALD EDWARD RATHE

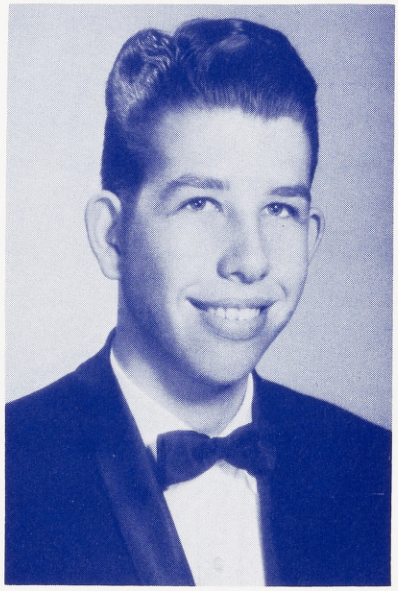

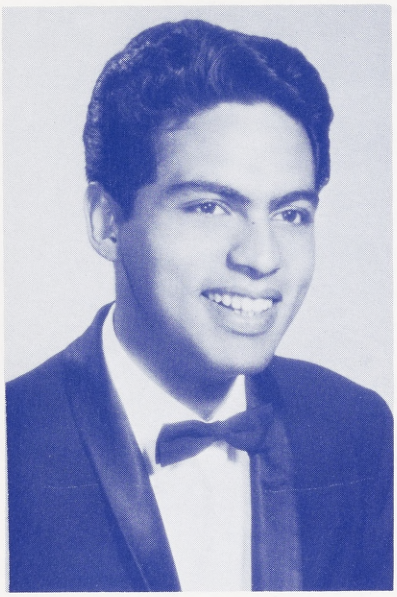

PIRUZ SAMIY

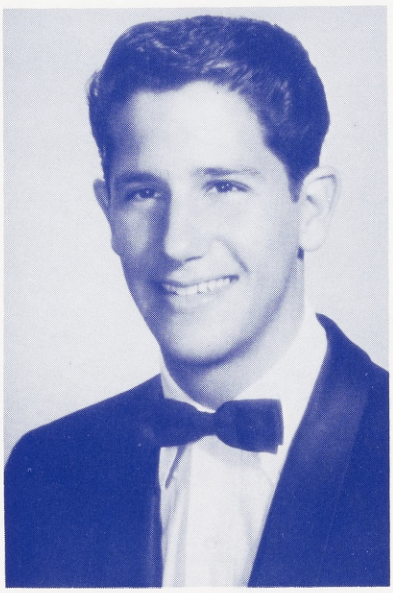

THOMAS LEO SANTILENA

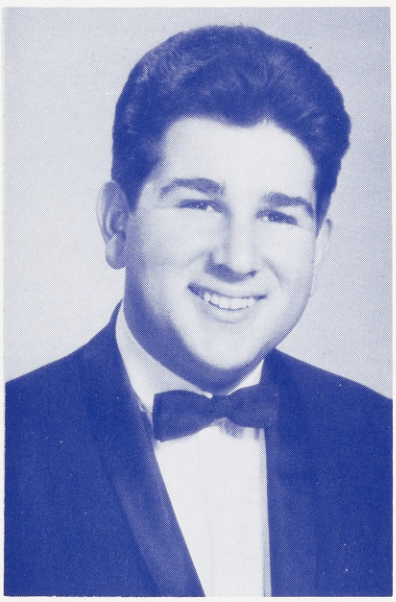

STEPHEN MICHAEL SHADE

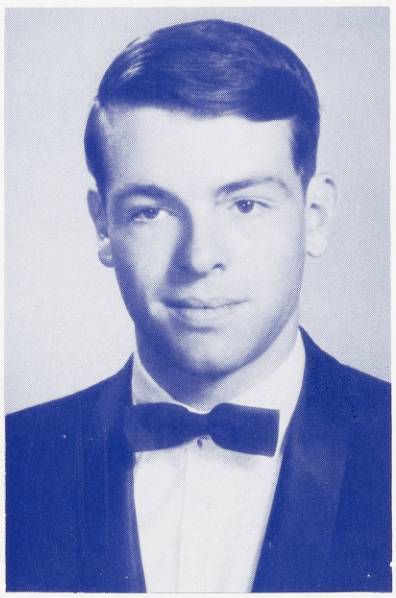

CHRISTOPHER JOEL SIMS

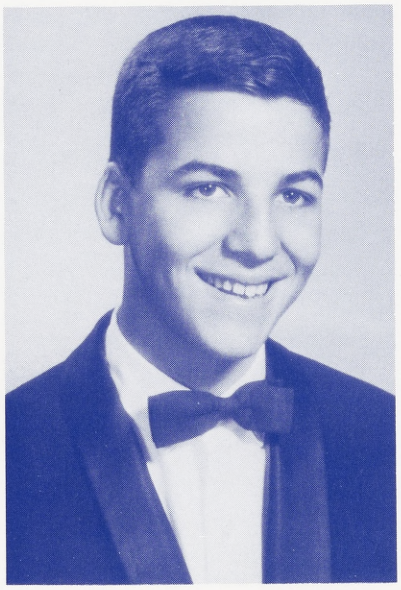

FREDERICK BRIAN SMITH

ROBERT PAUL SPENGLER

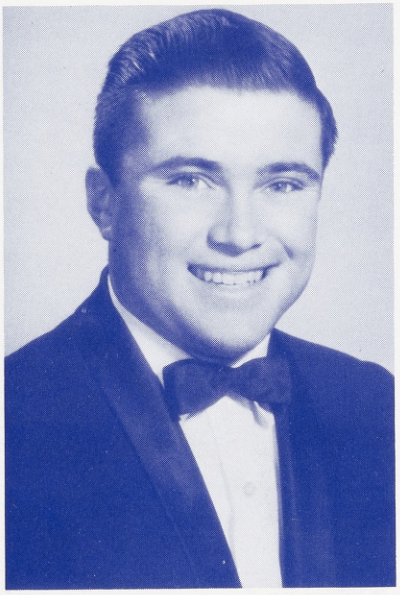

DANIEL EDWARD THORSEN

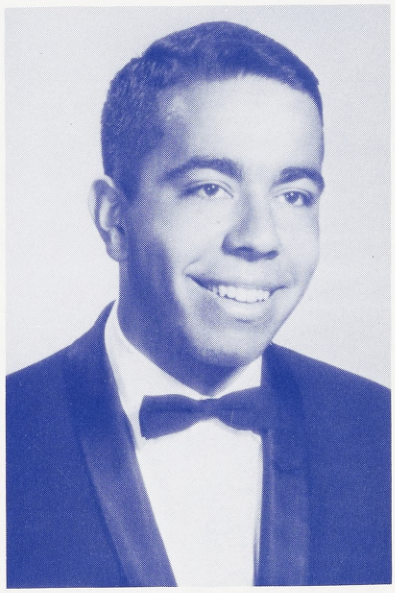

DENIS JULES VALES

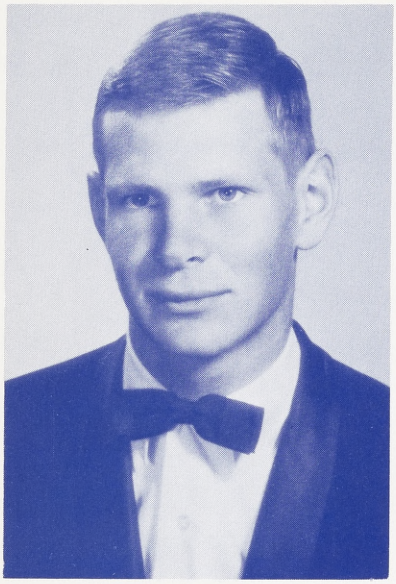

THOMAS ROY VAN HORN

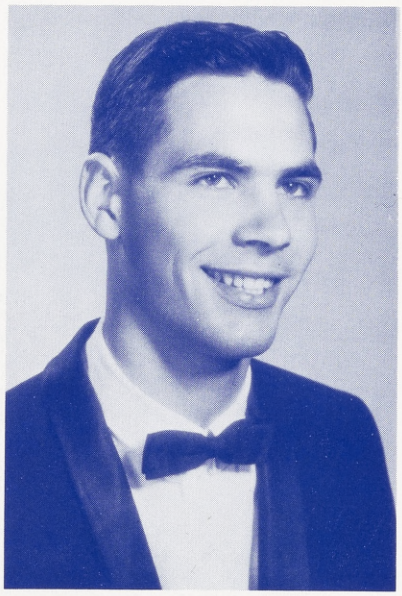

LAWRENCE ANTHONY VIERRA

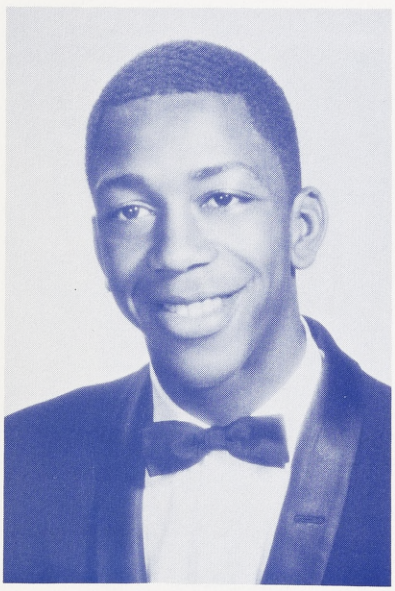

SIDNEY CLARENCE WALKER

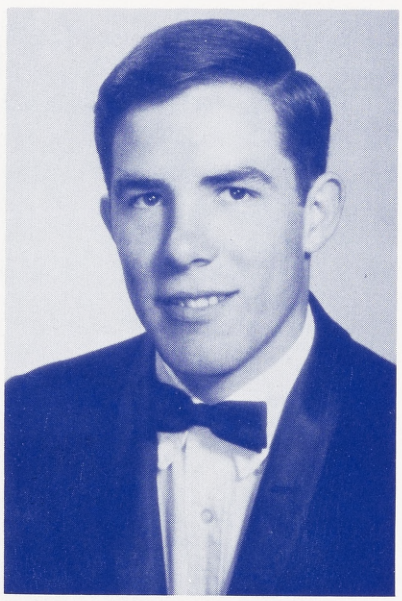

GEORGE HERBERT WHEELER

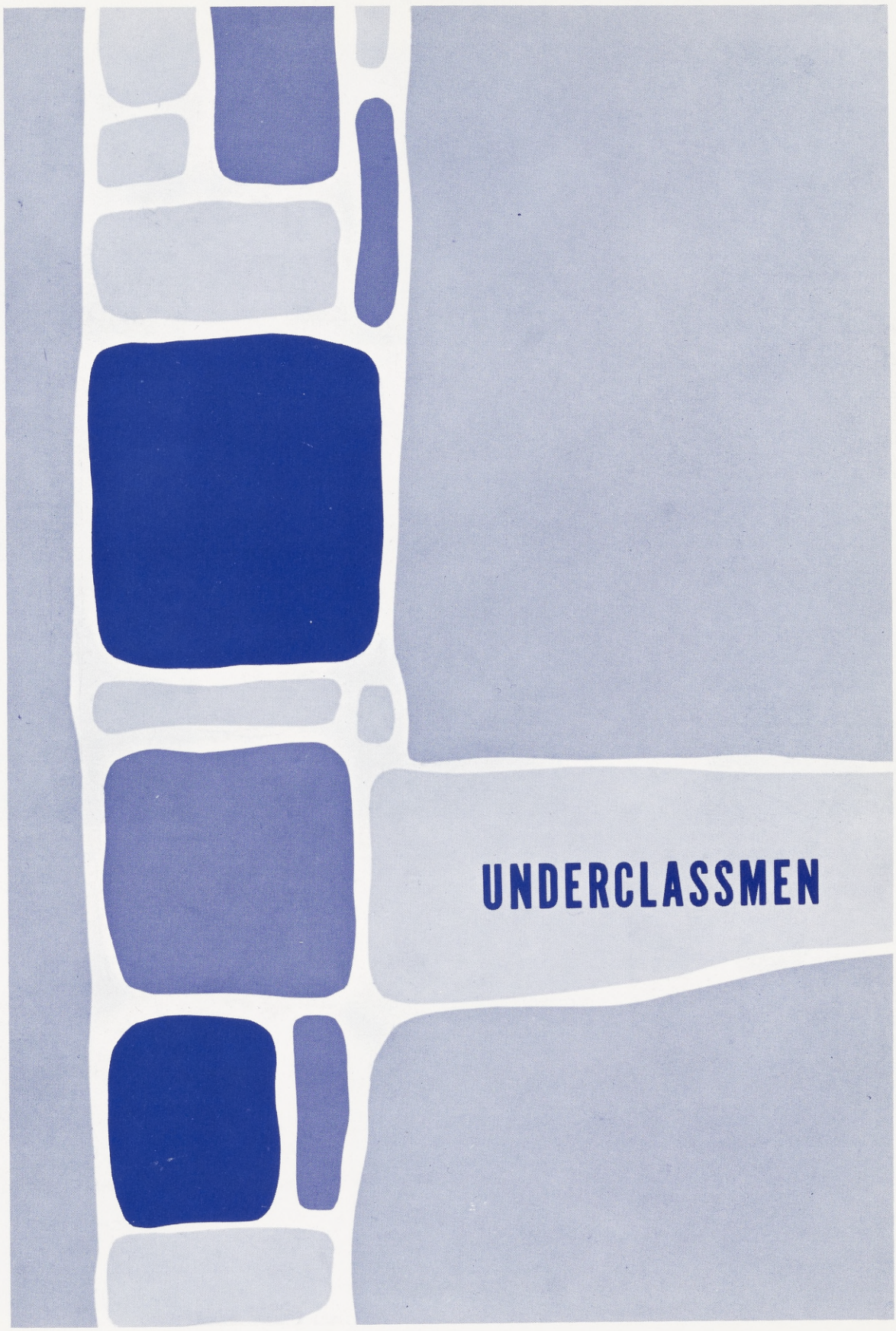
UNDERCLASSMEN

Junior

President

Randy Jensen

HR 202

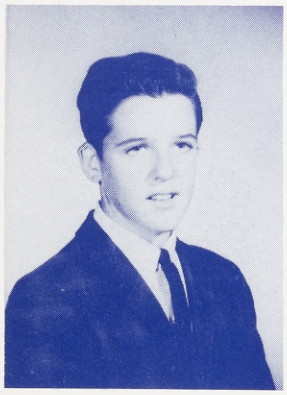

1st Vice-President

Victor Gerson

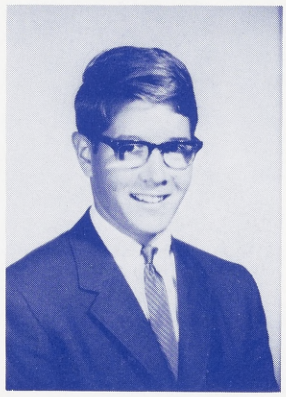

2nd Vice-President

Michael Fahlgren

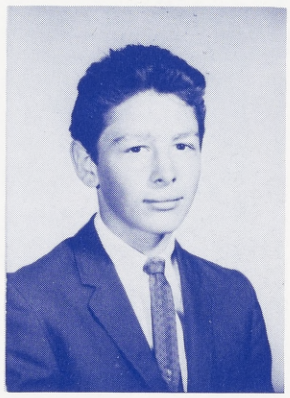

3rd Vice-President

Dennis Birkhimer

Secretary

William Evans

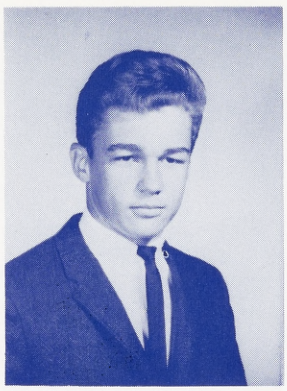

Michael Ahern

Michael Alcedo

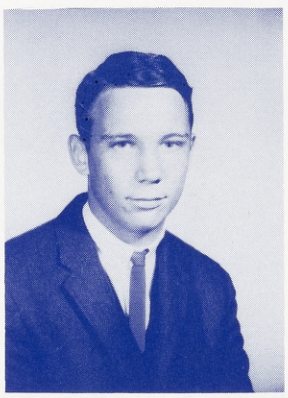

Kevin Bail

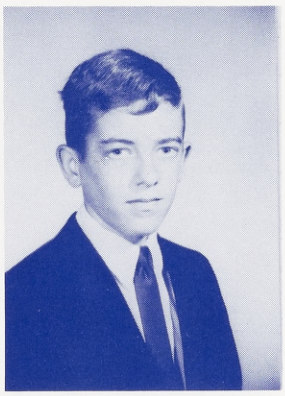

William Brusher

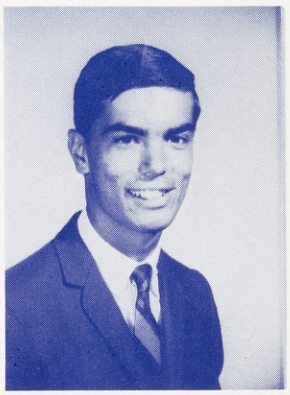

John Casali

William Chong

Stephen Lawrence

Daniel Cressy

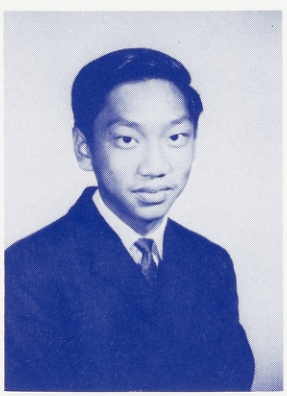

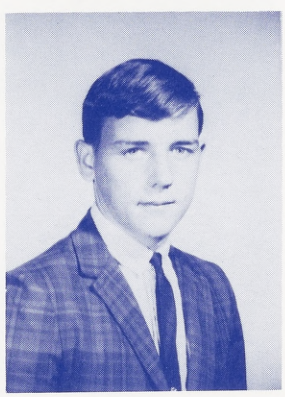

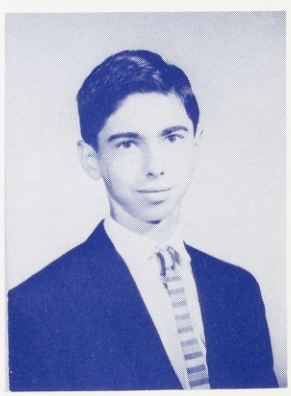

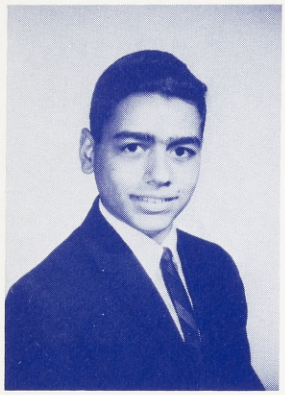

Adrian DaSilva

Robert Edwards

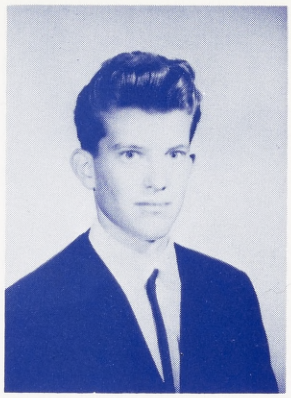

Stephen Denegri

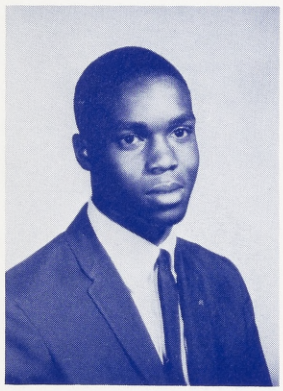

Charles George

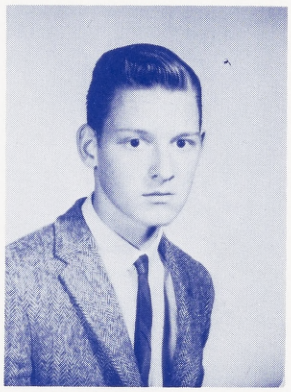

David Grant

Ralph Guerrios

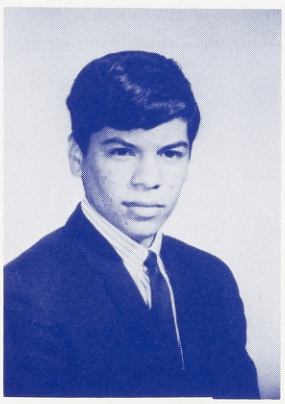

David Guerrero

Ronald Harvey

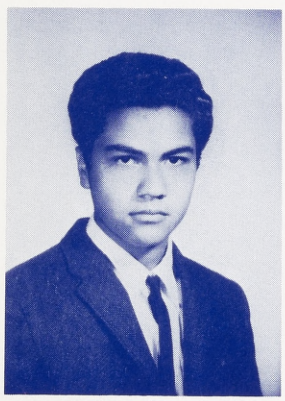

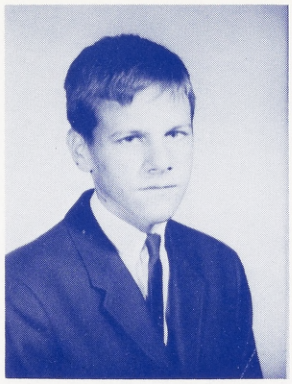

Michael Hayes

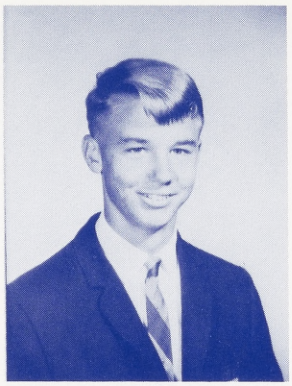

Dennis Kennedy

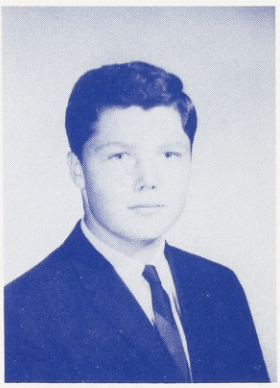

Brian Kennedy

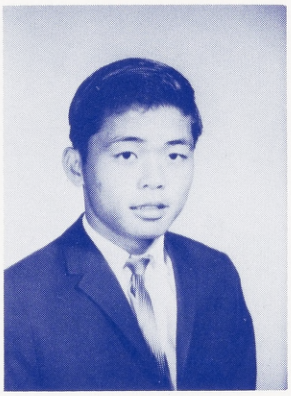

Raymond Lee

Stephan Liserra

Patrick Mahoney

Robert McGregor

Michael McNeill

Harley Medeiros

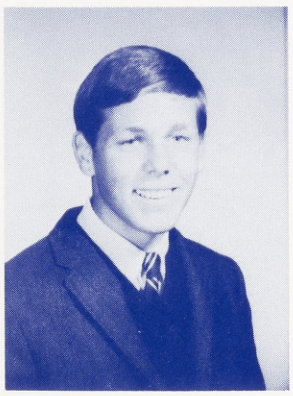

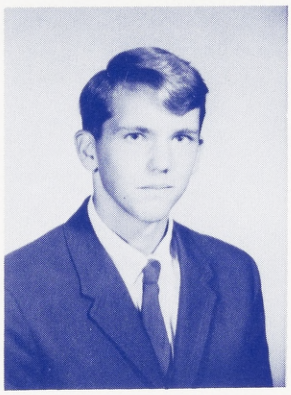

Junior

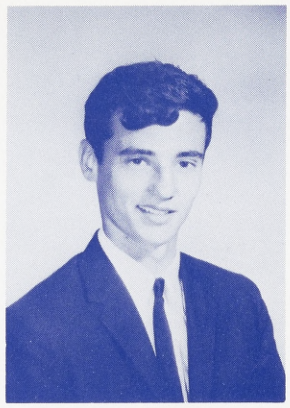

President

Michael Thibodeaux

HR 204

1st Vice-President

Gregory Whalley

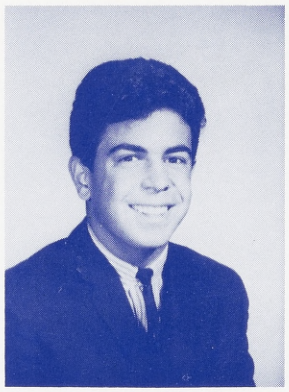

2nd Vice-President

Mark Pagan

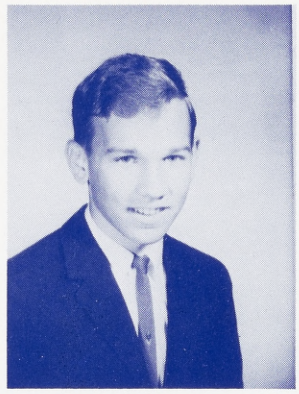

3rd Vice-President

Richard Rush

Secretary

Joseph Rastatter

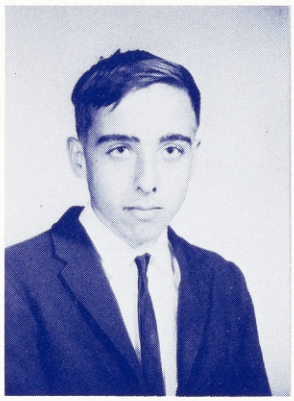

Thomas Alcedo

Henry Minton

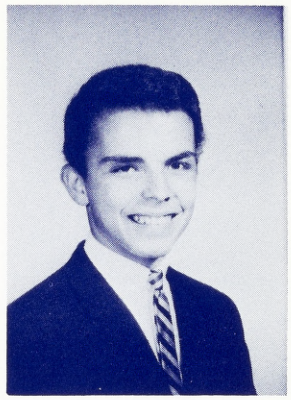

Walter Mello

John O'Brien

Michael Noonan

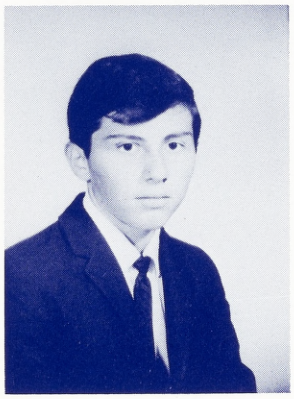

Mark Odegard

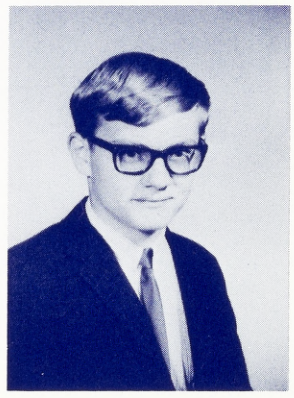

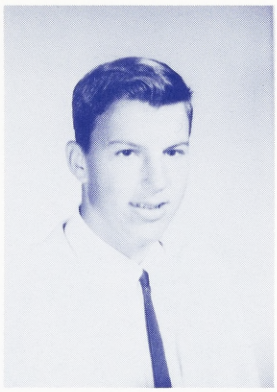

Paul Pedersen

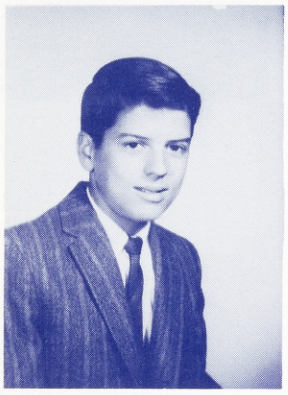

Gary Peixoto

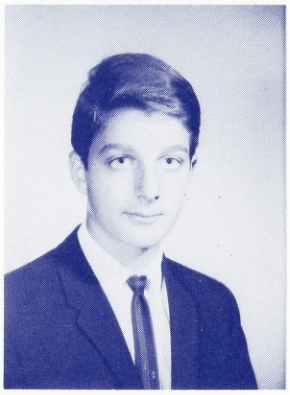

Jay Perko

Bruce Porter

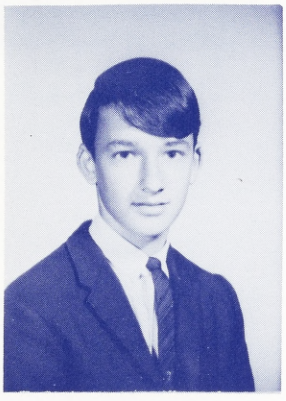

John Prendergast

Michael Quilici

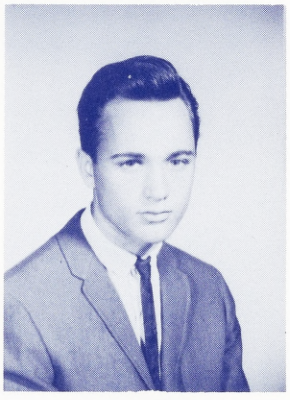

John Rodden

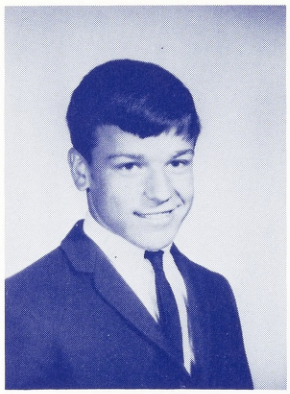

Andrew Rubini

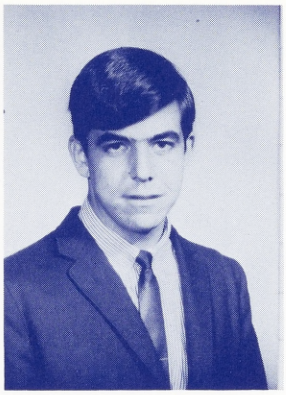

Terrence Ryken

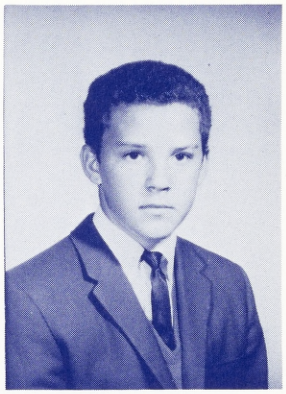

Kerry Smith

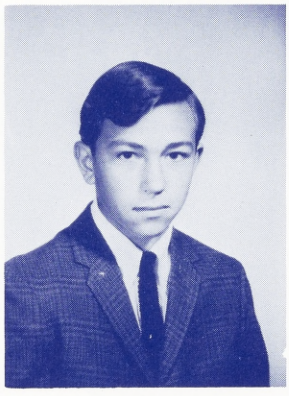

Mark Snopkowski

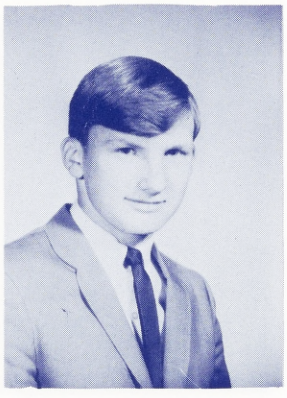

Richard Quenneville

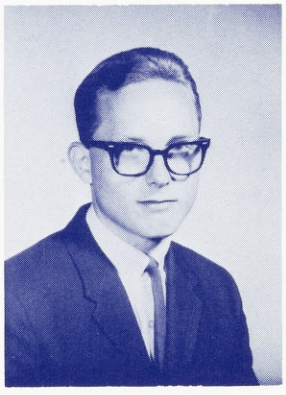

William Spence

Jerald Vitatoe

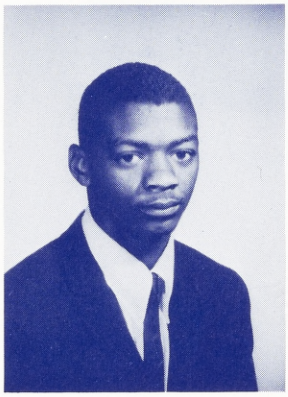

Patrick Vonnahmen

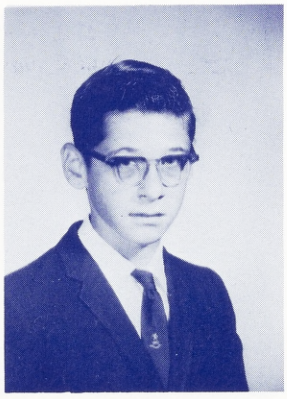

Harold Wondolleck

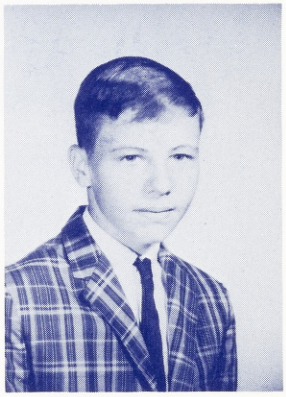

Sophomore

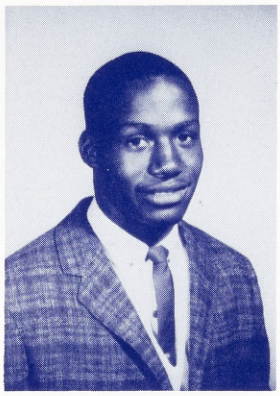

President

Harold Gray

HR 205

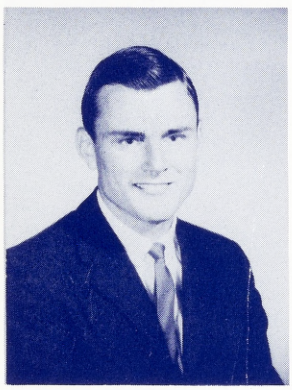

1st Vice-President

Carl Desrosiers

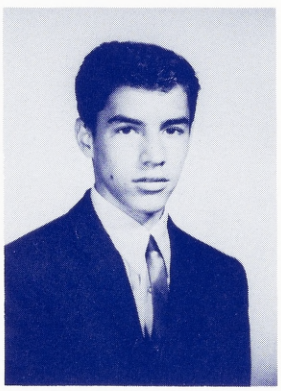

2nd Vice-President

David Garcia

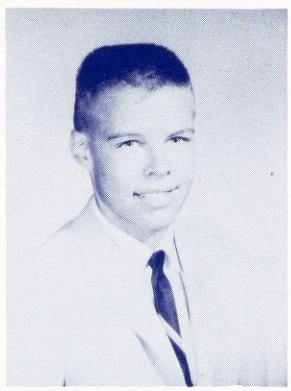

3rd Vice-President

Clifford Hanson

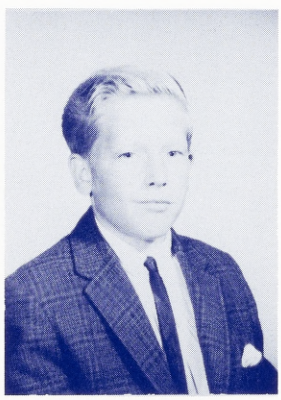

Secretary

Robert Cobb

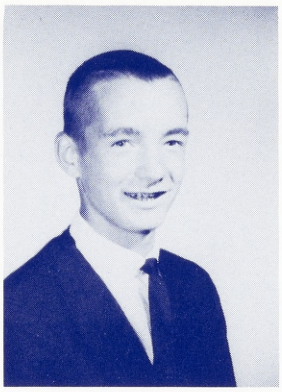

William Agnew

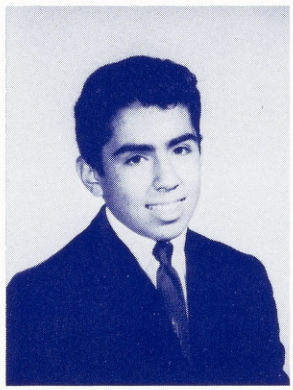

Richard Ambrose

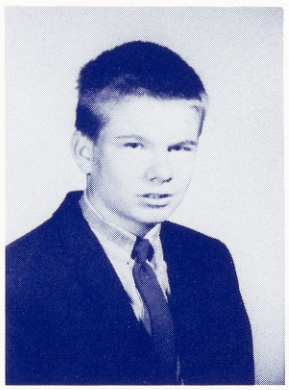

Kevin Anderson

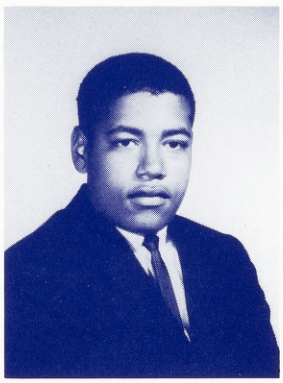

James Andrade

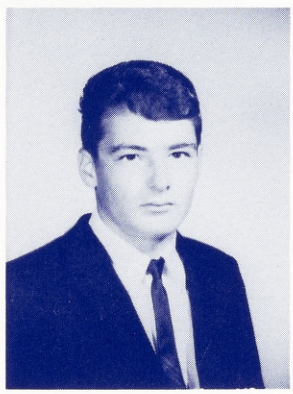

Roger Arnhart

Jeffery Barrios

John Astrup

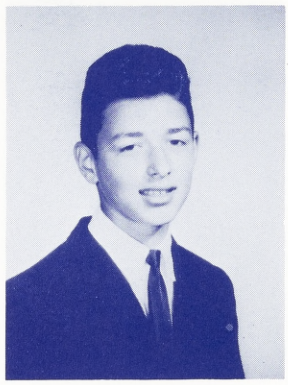

Paul Barros

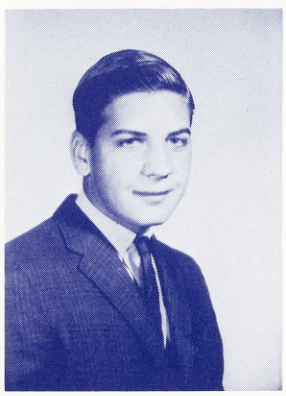

Robert Bigelow

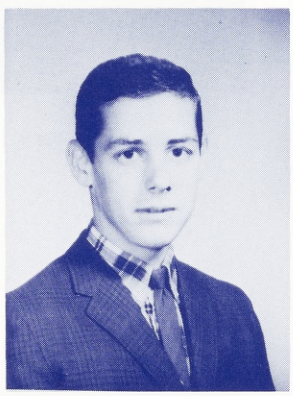

David Carroll

Richard Bellomo

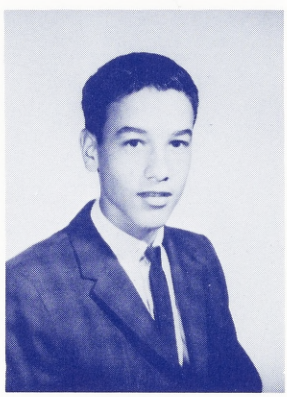

Robert Bellelli

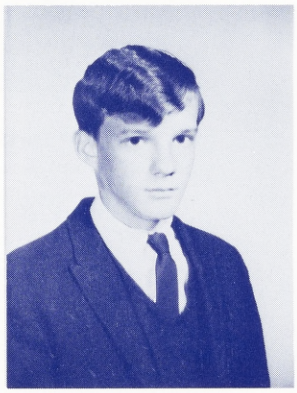

Chris Cummins

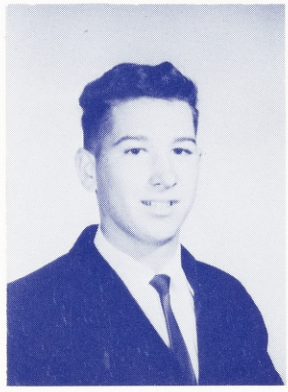

Thomas Cunningham

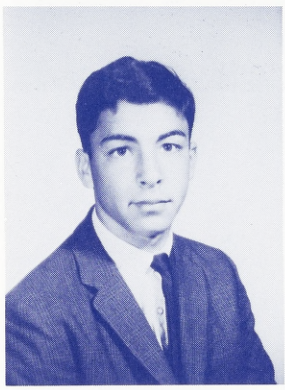

Allen DaValle

Edward Davis

Gary Ditmore

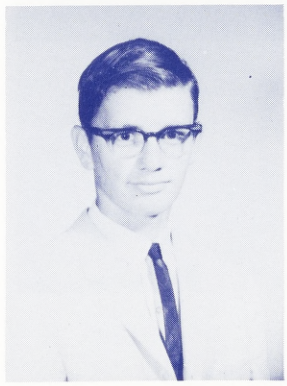

Carl Ditmore

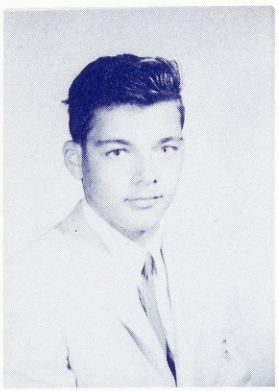

Marco Dondero

Lawrence Durrett

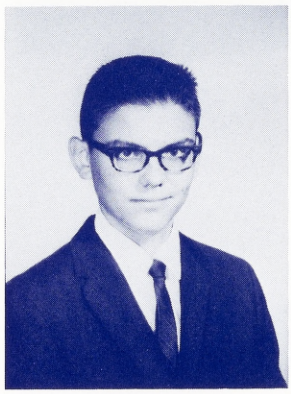

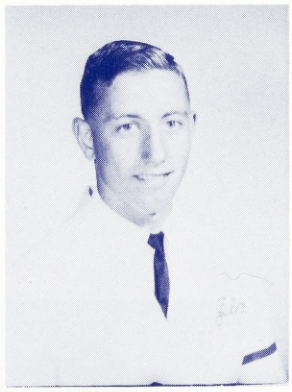

James Durkin

Thomas Eggers

John Enright

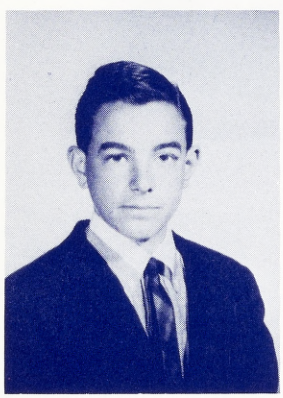

Walter Farewell

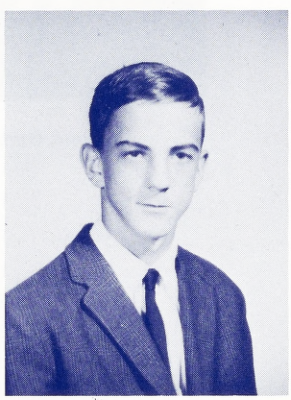

Ruben Gonzalez

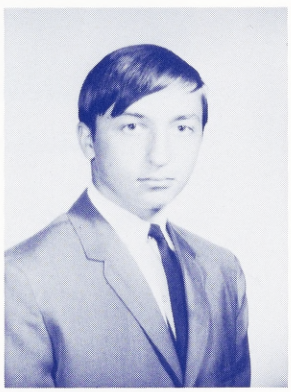

Rodger Hahn

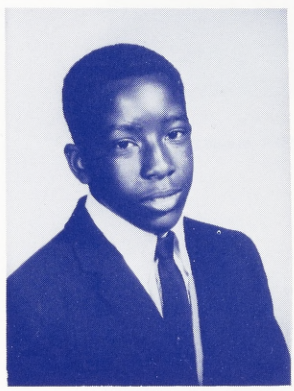

Regginald Harris

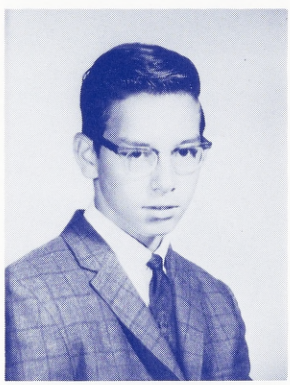

John Hauwert

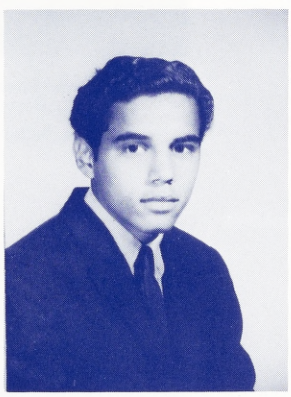

Pedro Hernandez

Jan Hilinski

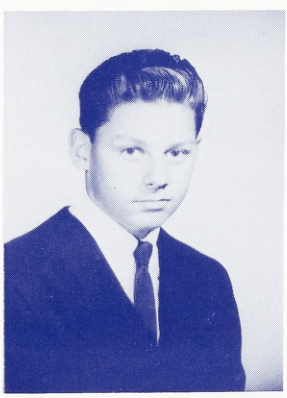

Stephen Hilken

Sophomore

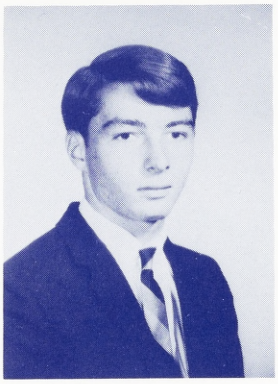

President

Donald Rodriques

HR 206

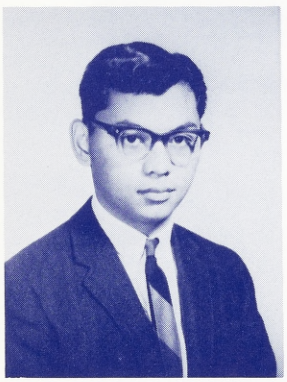

1st Vice-President

Domingo Magwili

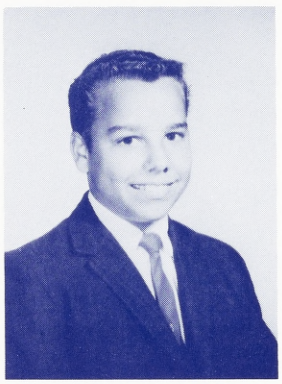

2nd Vice-President

James Penna

3rd Vice-President

Brian Pedersen

Secretary

Melvern O'Brien

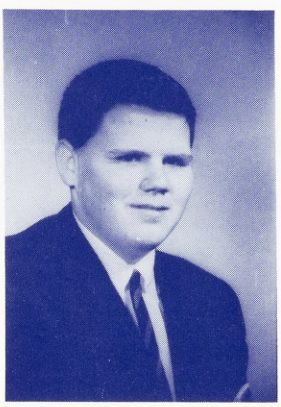

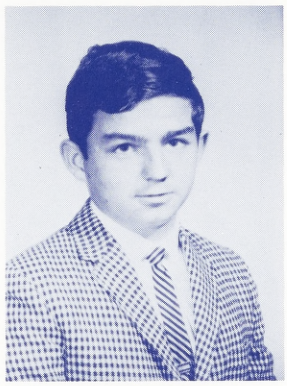

James Jensen

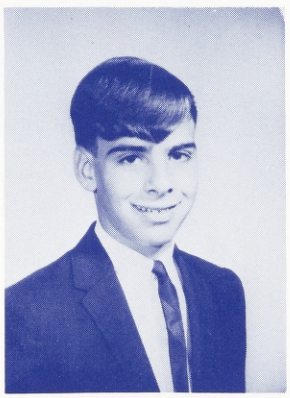

Gerald Massad

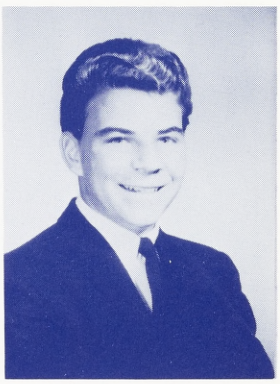

Terrence Lagorio

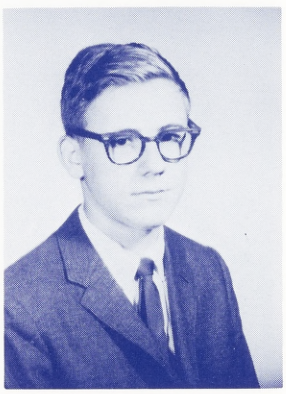

Patrick McAtee

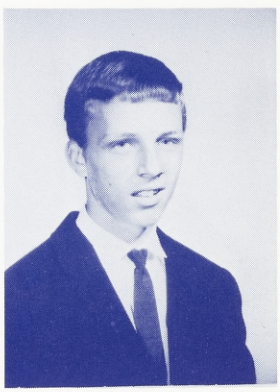

David McGovern

Martin O'Connell

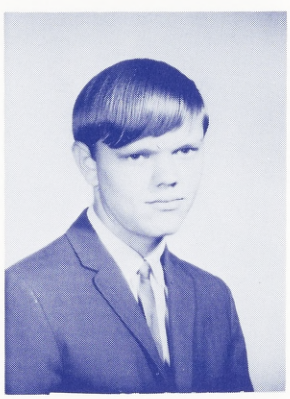

John Morrill

Dennis Olivera

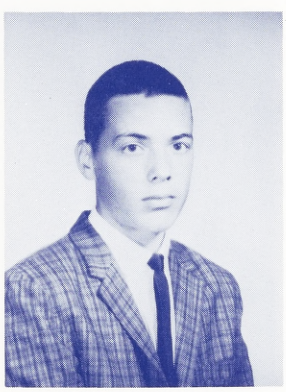

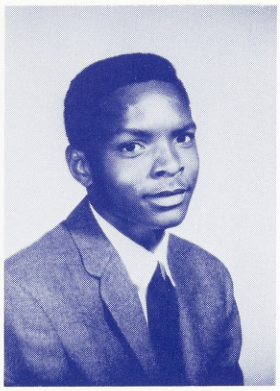

Jeffery Prude

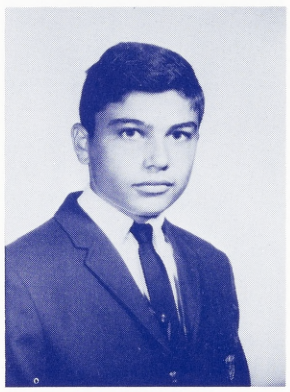

Robert Ratto

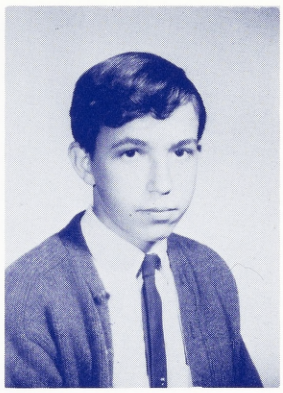

Clifford Ramos

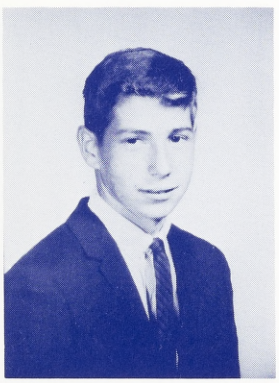

Stephan Ratto

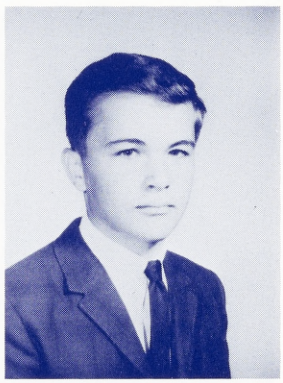

Robert Reynier

Anthony Romero

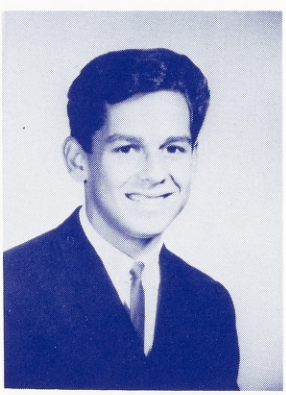

Michael Rodenborn

William Rose

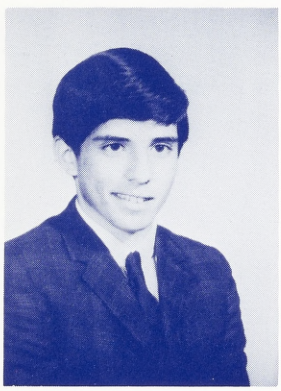

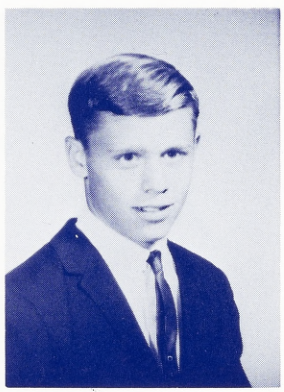

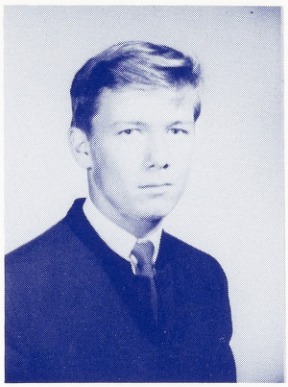

David Sahadi

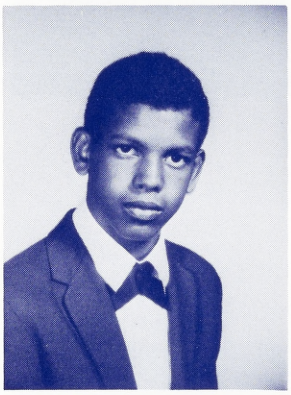

DeVance Saunders

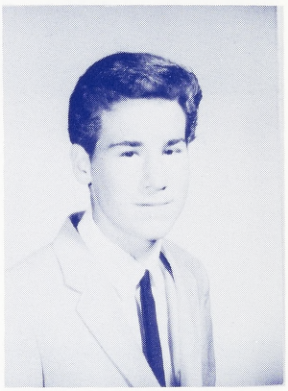

Michael Siordia

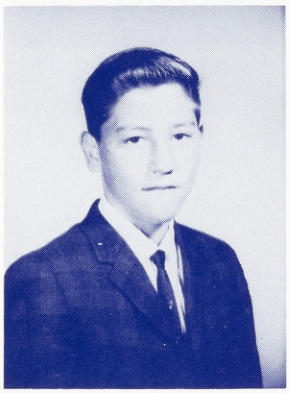

James Stohlgren

Edgar Suter

Edward Thomas

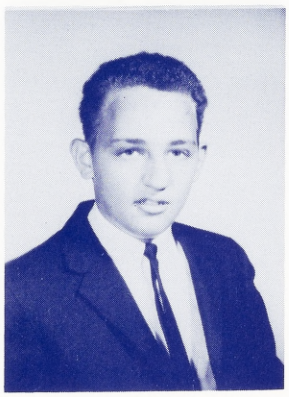

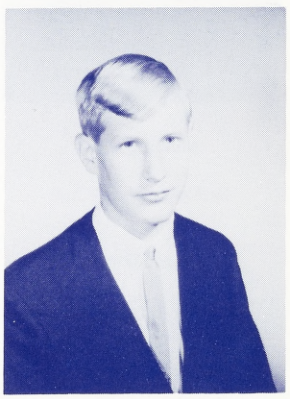

Michael Taylor

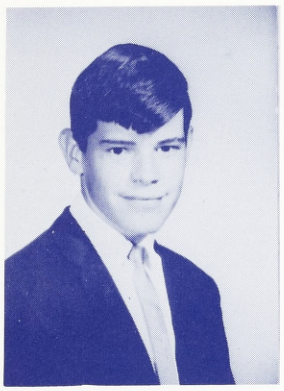

James Tibor

Richard Villa

Mark Vieira

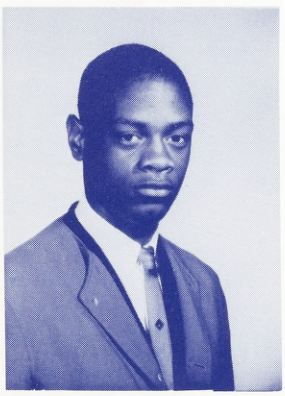

Larry Vitatoe

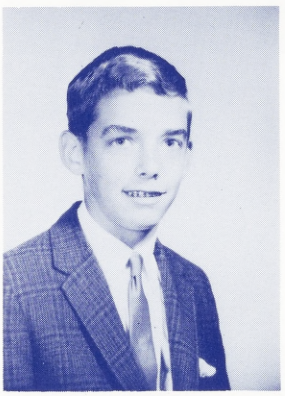

Dennis Walsh

Daniel Wright

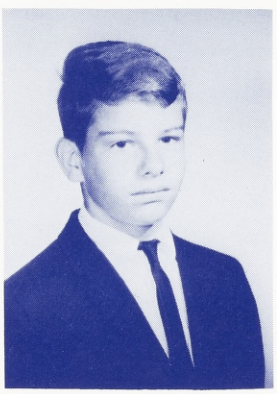

John Wondolleck

Mark Zimmerman

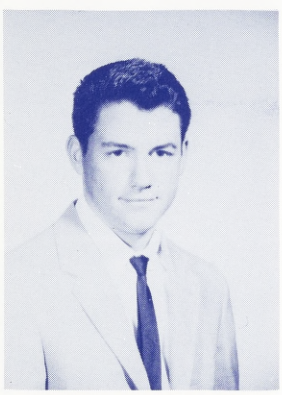

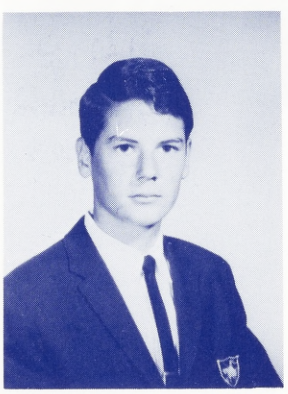

Freshman

Richard Benedetti

President

HR 103

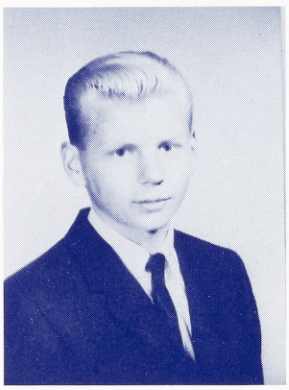

Erik Holst

1st Vice-President

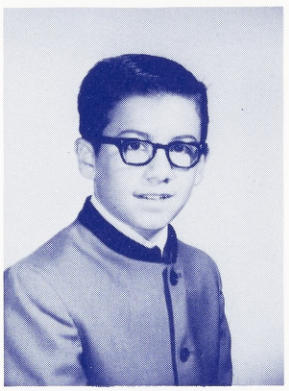

Thomas Colosimo

2nd Vice-President

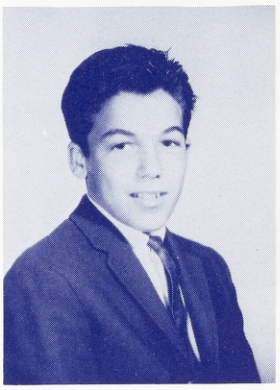

John Caponio

3rd Vice-President

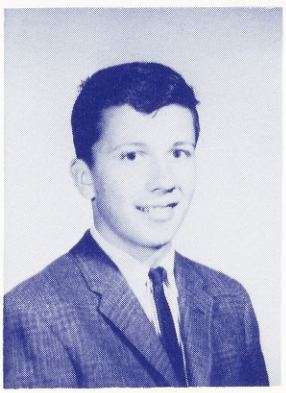

Steven Gingras

Secretary

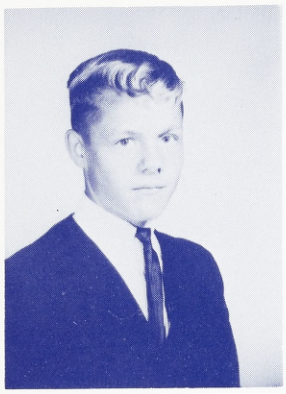

Michael Agnew

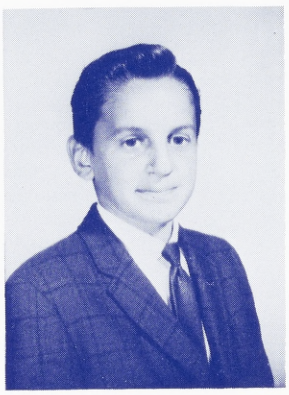

Stephen Androtti

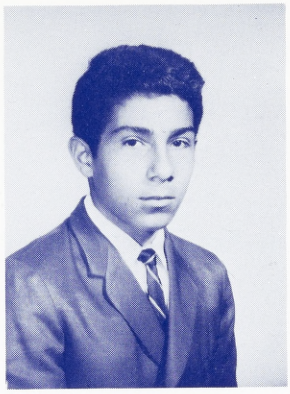

Sergio Arroyo

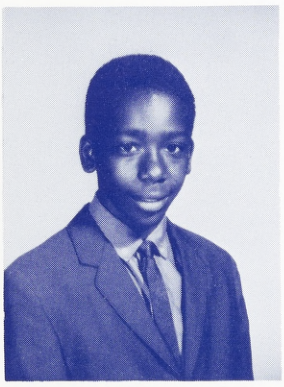

Melvin Baxter

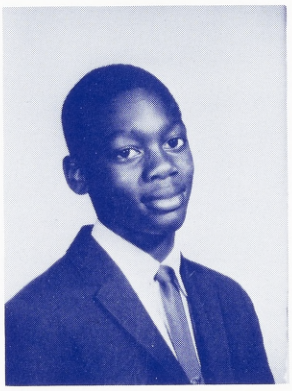

Wilbert Beals

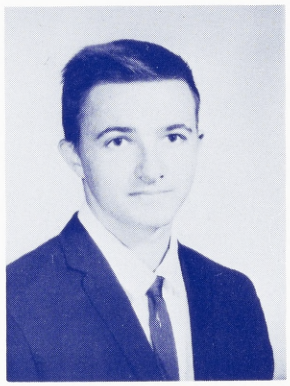

Glen Barg

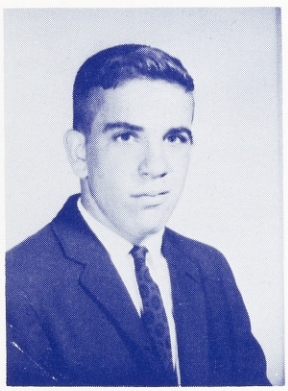

Silvio Bellelli

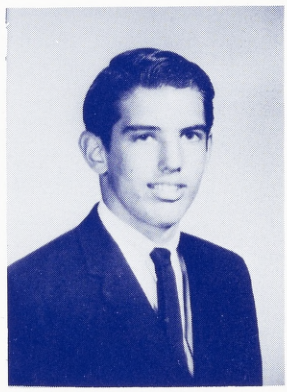

Paul Bennett

Richard Bierman

Bernardino Briones

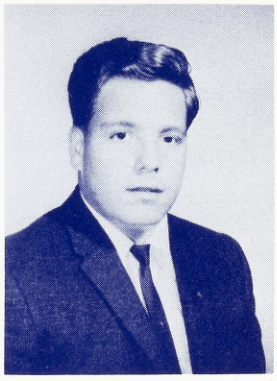

Steven Bolentini

Dean Bugnatto

Peter Carbonaro

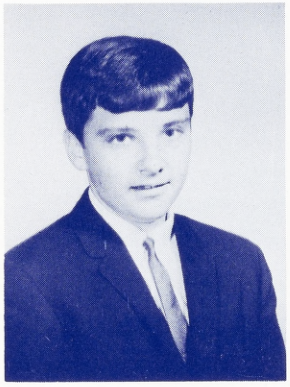

Gene Casella

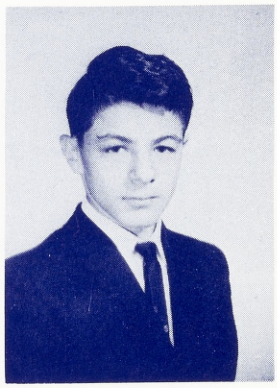

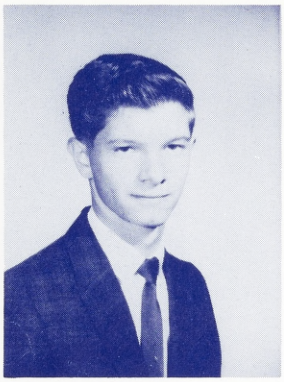

Steven Cavalli

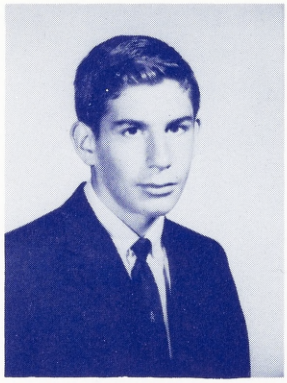

Allan Crow

Joseph Delsoe

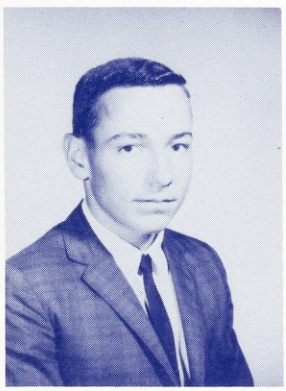

James Denegri

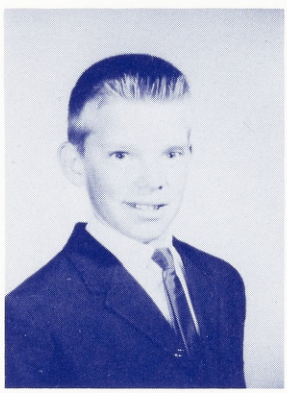

John Dho

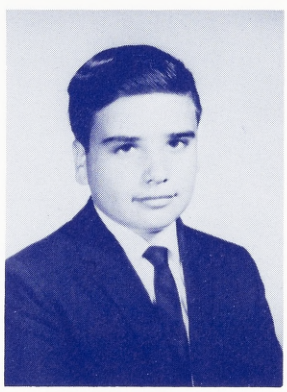

Dan DiFraia

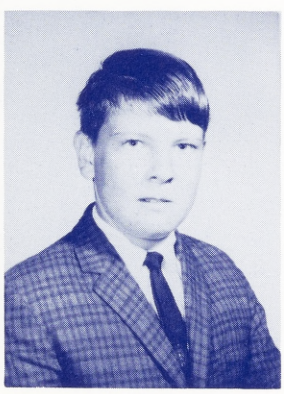

Lawrence Dostal

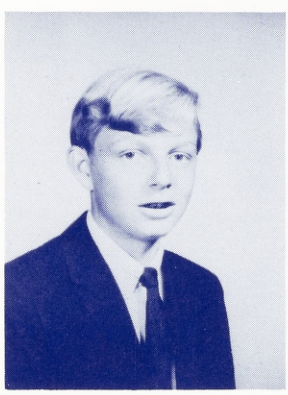

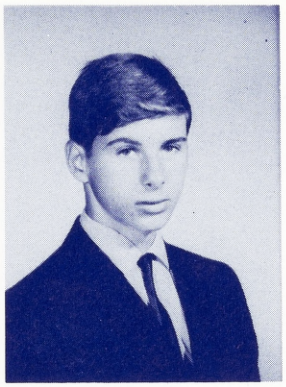

James Ehrhorn

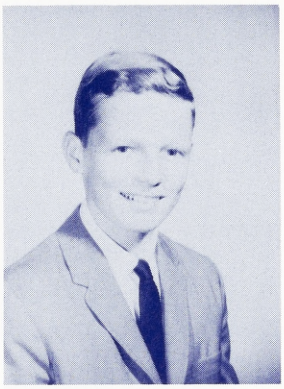

Lawrence Enos

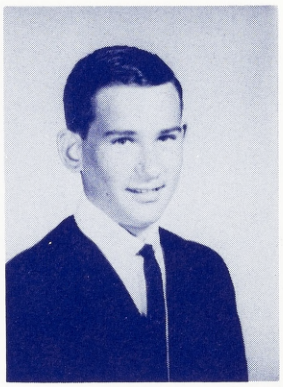

Robert Everett

Arthur Flores

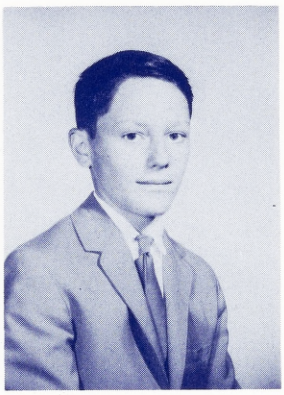

Michael Freccero

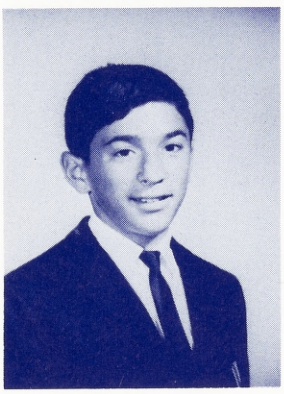

Thomas Fogarty

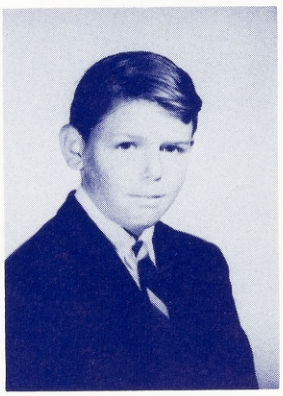

Edward Gadsden

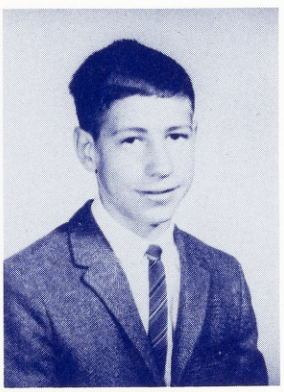

Joseph Gallagher

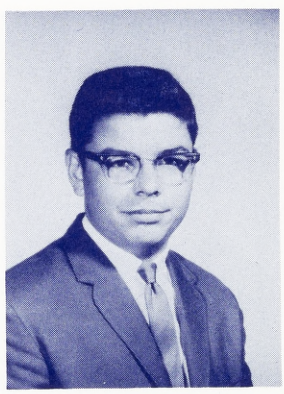

Raul Gonzalez

Victor Gonzalez

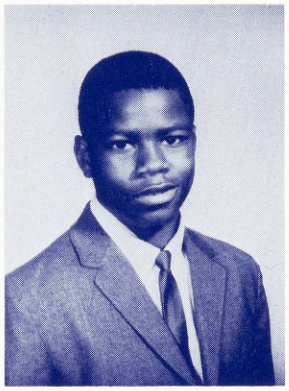

Timothy Harrison

Thomas Hefferman

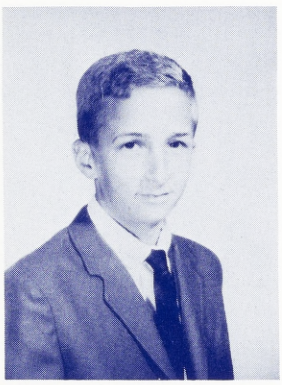

Robert Kalani

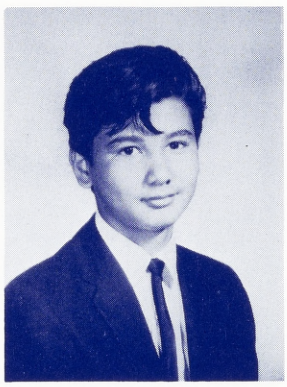

Larry Kempel

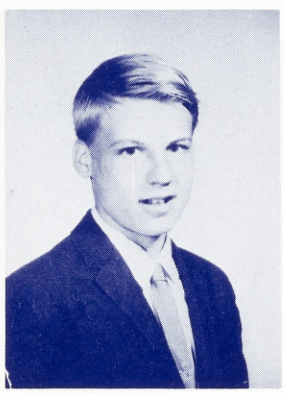

David Kinzel

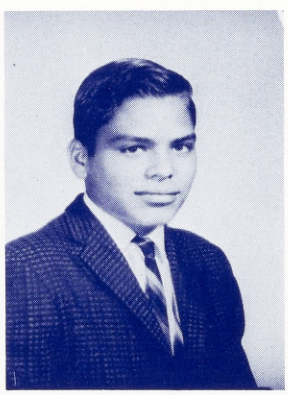

Dennis Knights

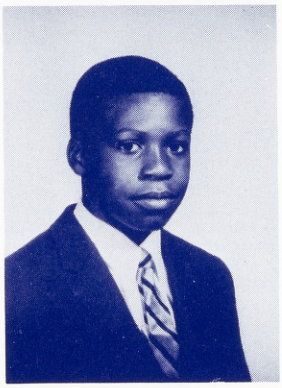

Richard Lane

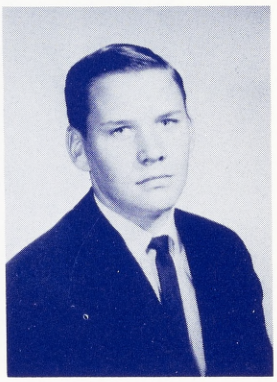

Terrance Krajcar

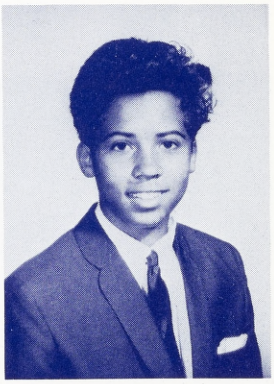

Phillip Wilson

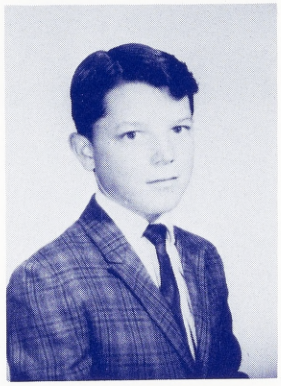

Michael Leahy

Jeffery Lewis

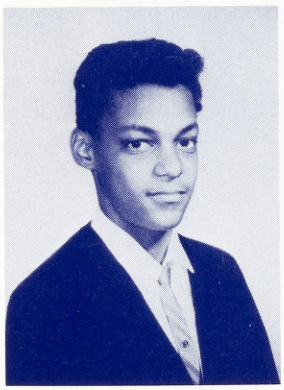

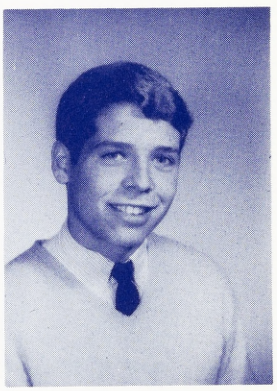

Gary Wilson

Freshman

President

Stephen Sieck

HR 104

1st Vice-President

Steven Paladini

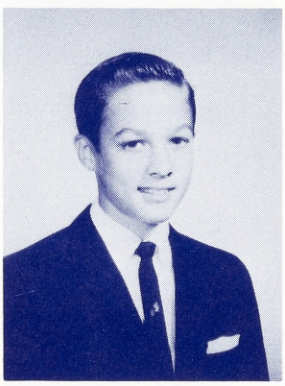

2nd Vice-President

Steven Lind

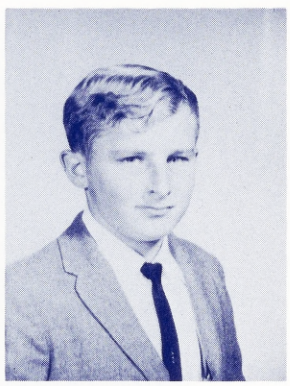

3rd Vice-President

Robert Wynne

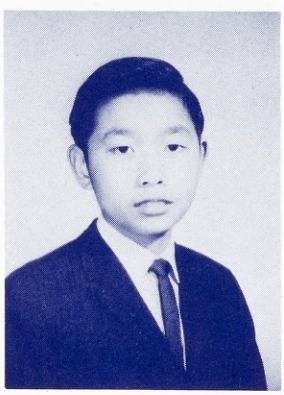

Secretary

Sham Yee

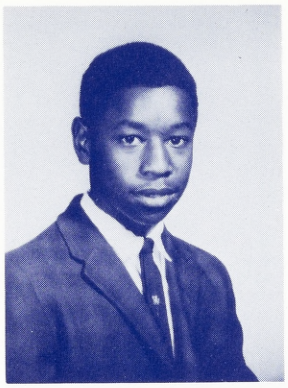

Regginald Lewis

John Linford

Gary Lucia

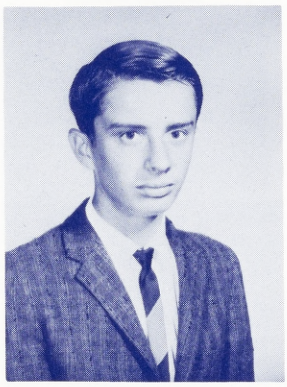

Timothy Madsen

Brad McCanna

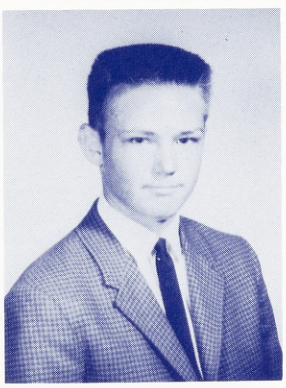

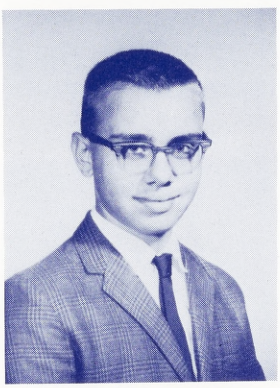

Maurice Mazzarella

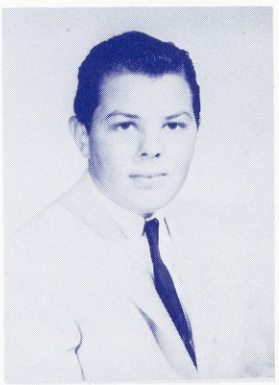

Timothy Maguire

John McCarthy

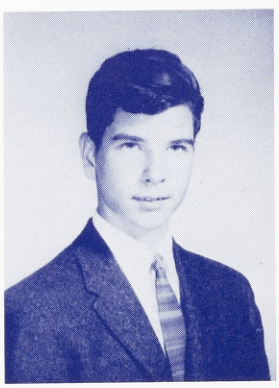

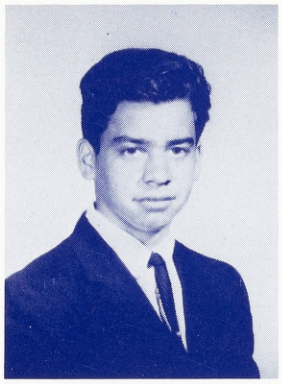

Michael McGue

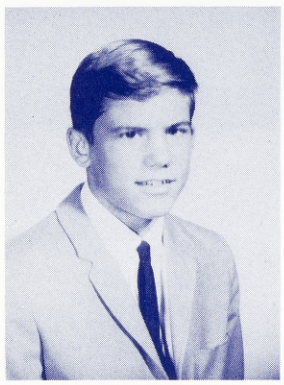

Leland McNeil

Joseph Molnar

Thomas Murphy

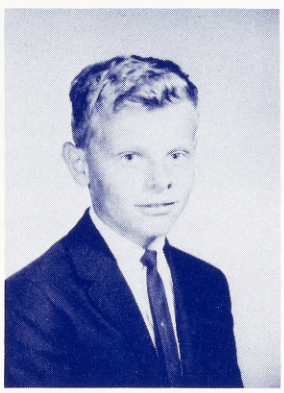

Daniel Noonan

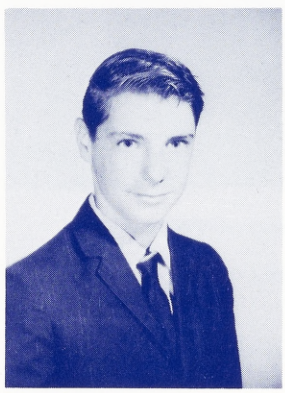

Christopher Northam

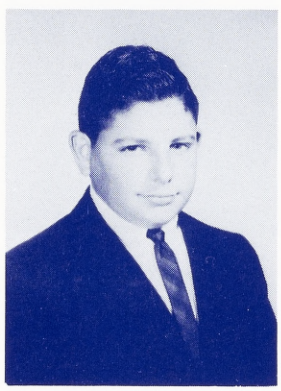

Gerald Occelli

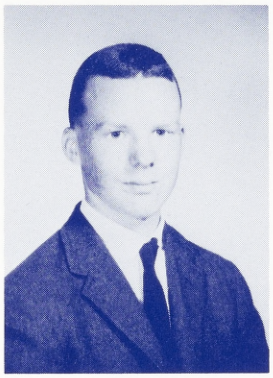

Daig O'Connell

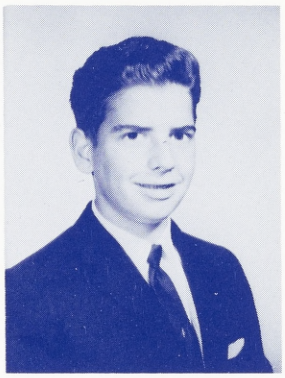

Harry Olivieri

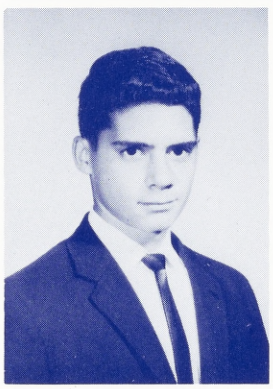

Martin Padalino

Daniel Ogburn

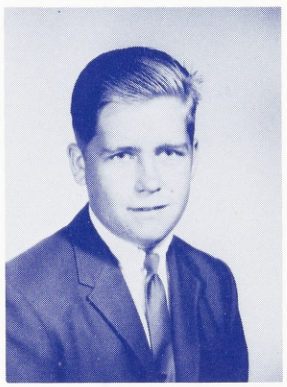

Daniel Padrons

Daniel Peoples

Timothy Power

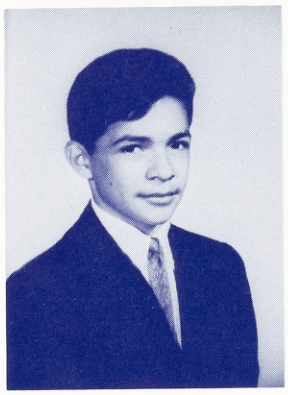

Juan Ramirez

Thomas Ramos

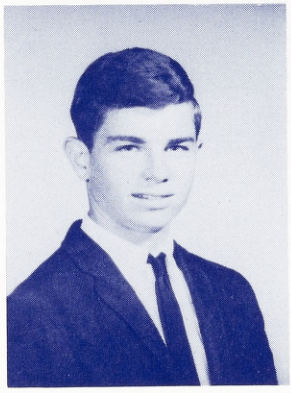

Bradley Rankin

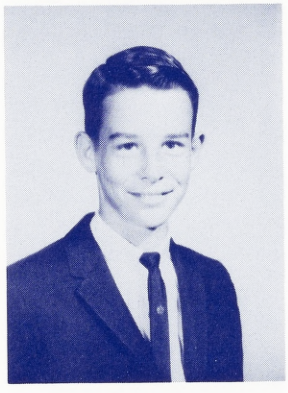

Richard Rathe

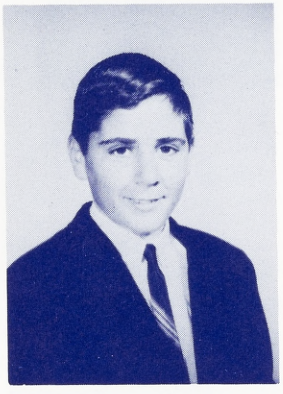

John Repetto

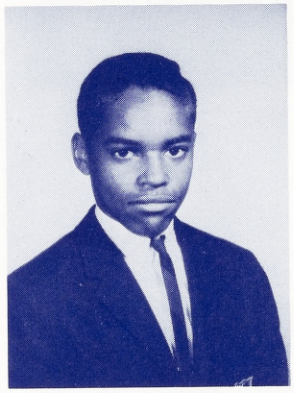

Phillip Rhodes

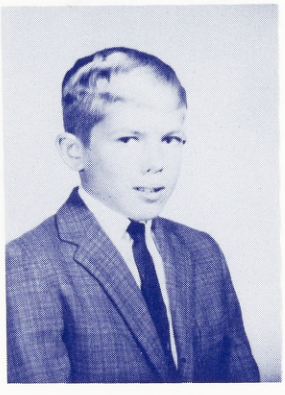

Richard Roberts

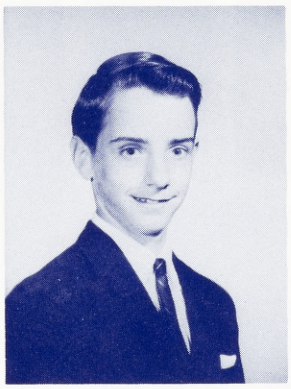

Michael Rovere

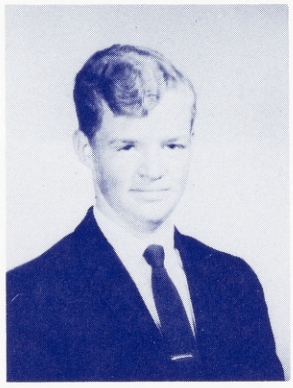

Phillip Ryerson

Todd Salvo

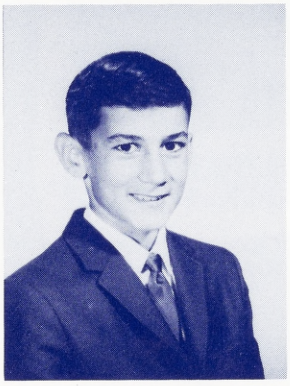

John Sells

Anthony Sorth

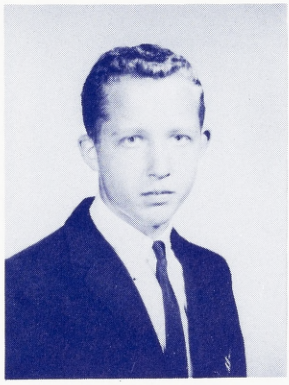

Craig Sole

Duane Sitter

Steven Thomson

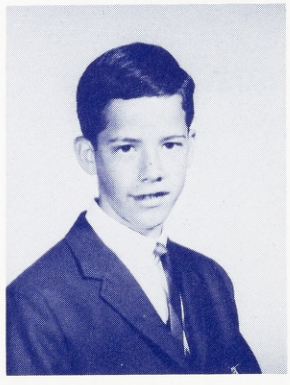

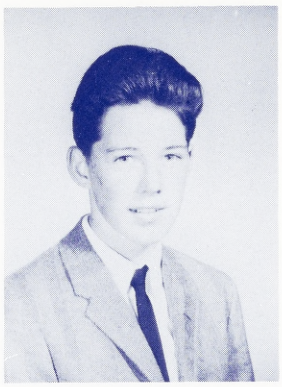

Frederick Tietjen

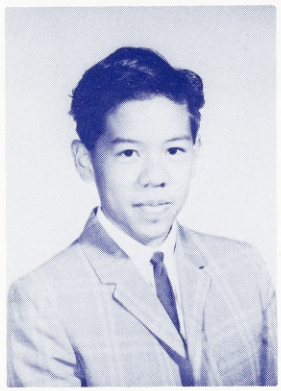

Dennis Tom

Larry Vital

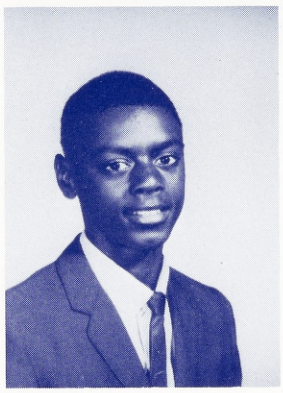

Marvin Vitatoe

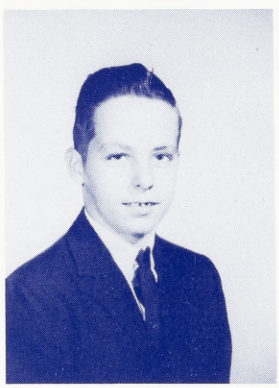

John Warner

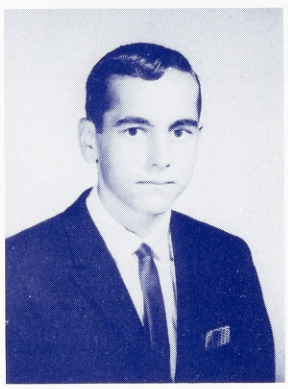

Michael Williamson

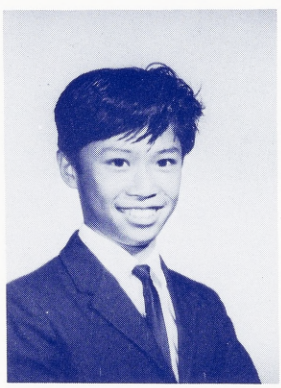

Brian Wong

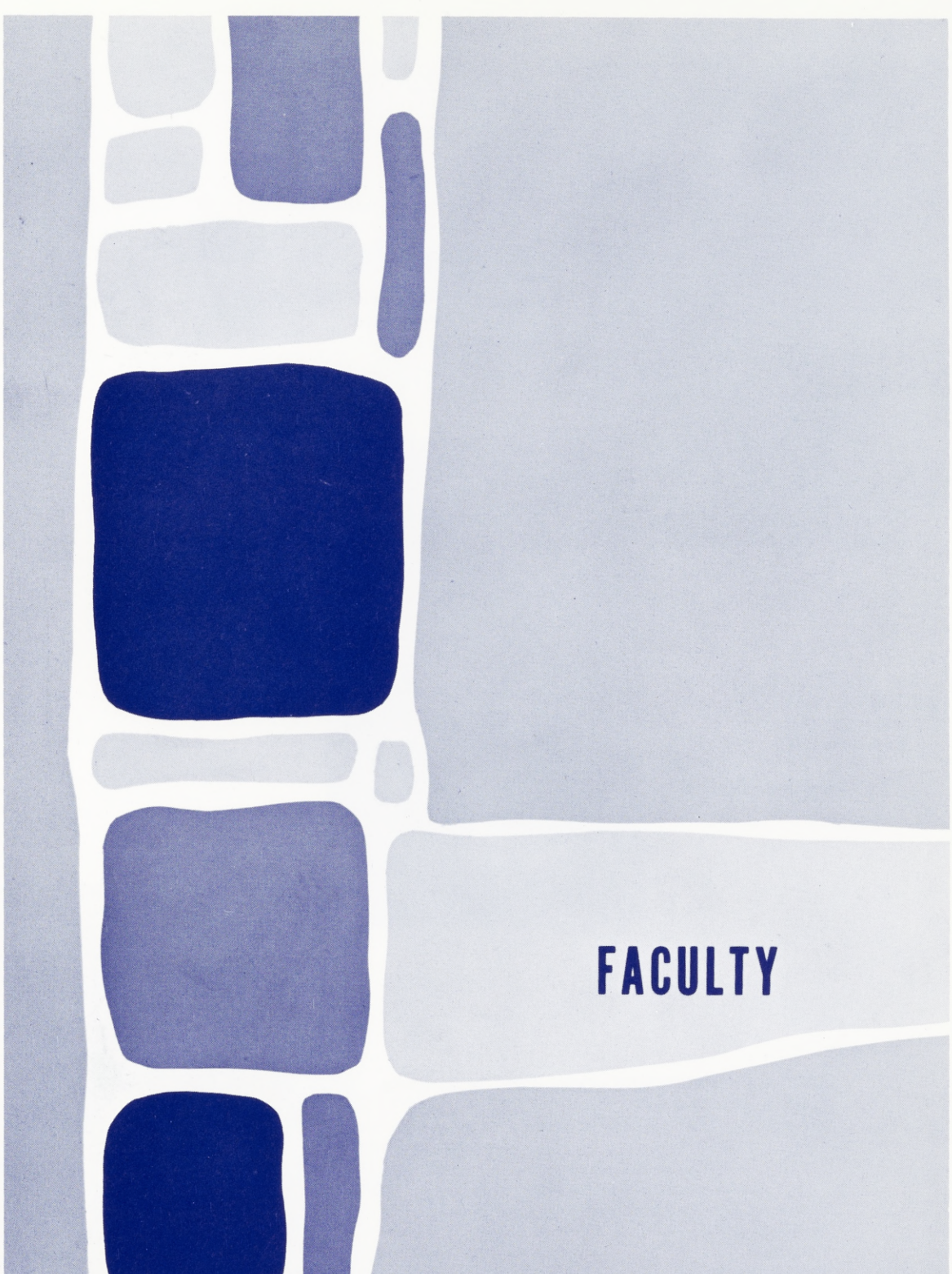
FACULTY

BROTHER ROBERT J. NUNES, S.M., M.A.
PRINCIPAL
Moderator: SJHS Dads Club
Powerdive
Religion I

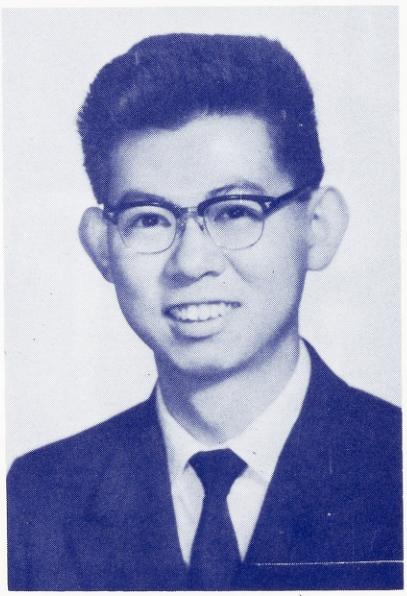

BROTHER STANLEY MURAKAMI, S.M., M.A. CAND.
Assistant Principal
Moderator: Senior Division - Homeroom 106
C.S.F.
SJHS Honor Society
Junior Classical League
Chairman, Department of Classical Languages
Latin I, II, III, IV
Geography
Ancient History

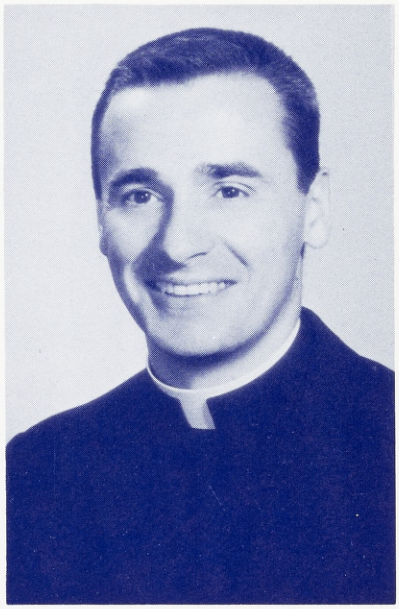

FATHER CLYDE MILLER, S.M., B.A., M.A. Cand.
Chaplain, Counselor
Moderator: Junior Division - Homeroom 202
Chaminade Guild
Chairman, Department of Religion
Sodality Director
Religion III, IV

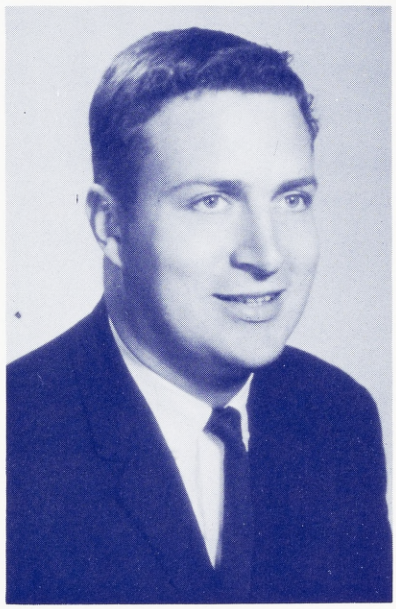

BROTHER JOHN LEARY, S.M., B.A.
Moderator: Freshman Division
Homeroom 104
Student Council
Religion I, II
Bookstore Manager

BROTHER CHARLES WEISS, S.M., B.S.
Chairman, Department of Mathematics
Algebra I
Geometry
College Algebra

MR. ANTHONY AIELLO B.A.
Administrative Assistant
Moderator Homeroom 105
Chairman, Department of Social Studies
Civis
Economics
United States History

MR. JAMES RUSSELL BETTENCOURT B.A.
Moderator: Athletics
Chairman, Department of Athletics
Algebra I, II
Math. Analysis

MR. ROBERT SICKENGER, B.A.
Moderator Homeroom 206
Chairman, Department of Languages
English I
French I, II
Mechanical Drawing

MR. PHILIP GRAVEM, B.A.
Homeroom Moderator 204
Geography
Ancient History
Medieval and Modern History
Earth Science
Track Coach
Cross Country Coach

BROTHER DONALD BRADLEY, S.M., M.A.
Moderator: Sophomore Division - Homeroom 205
Librarian
Chairman, Department of English
English III, IV
Tennis Coach

MR. PATRICK McCORMICK, B.A.
Moderator: Homeroom 103
SJHS Speech Club
English II
Speech

MR. PATRICK FOLEY, M. A. Cand.
Spanish I, II
English I
Publicity

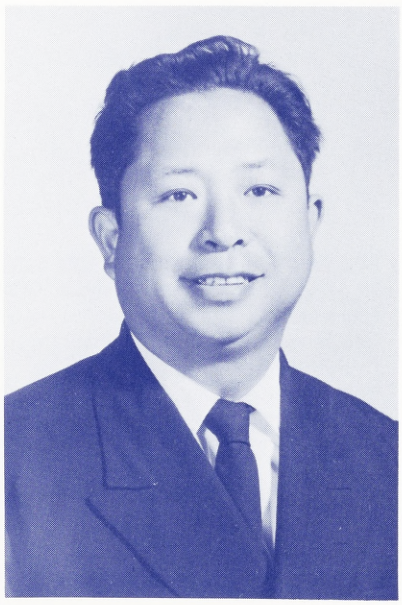

BROTHER LEONARD CHANG, S.M.
Business Manager

MR. LOUIS GUISE, B.A.
Chairman, Department of Science
Biology
Chemistry
Physics

MRS. MERDIE SANTILENA
Secretary to the Principal

MRS. KATHLEEN O'CONNOR
Faculty Dietitian
Faculty Residence Receptionist

DADS' CLUB OFFICERS

Mr. George Rodden..... President
Mr. Peter Walsh ..... 1st V. P.
Mr. John Denegri ..... 2nd V. P.
Mr. Michael Hayes ..... 3rd V. P.
Mr. William Garvin..... Recording Sec.
Mr. James Andrade..... Corres. Sec.
Mr. Edward Ryken .....Treasurer

With grateful appreciation

to our Chaminade Mothers'

Guild and Dads' Club.

Parents' Clubs

MOTHERS' GUILD OFFICERS

Mrs. Joseph Gasdick .....Pres.
Mrs. Harold Wondolleck ...V. P.
Mrs. Guy Lumsden ..... Treas.
Mrs. Wm. Cunningham.....Rec. Sec.
Mrs. James Andrade.....Cor. Sec.
Mrs. John L. Campbell....Parliamentarian

Committee Chairmen:
Mrs. Harold Wondolleck,
Mrs. Fred Liserra,
Mrs. Henry Salvo,
Mrs. Joseph Gray,
Mrs. Louis Agnew,
Mrs. George Readman,
Mrs. Frank Barry,
Mrs. E. Prendergast,
Mrs. William Garvin,
Mrs. Robert O'Skea,
Mrs. James Santilena,
Mrs. Donald Porter, Sr.

Class Representatives:
Mrs. F. Tietjen, Mrs. J. Ehrhorn,
Mrs. E. Hahn, Mrs. A. Da Valle,
Mrs. F. Casali, Mrs. E. Ryken,
Mrs. Fortunato Paladini, Mrs.
John A. Ratto.

ACTIVITIES

Student Government

MICHAEL READMAN

STUDENT BODY PRESIDENT

JAMES SMITH

STUDENT BODY VICE-PRESIDENT

FRONT ROW, L-R: R. Quenneville, Treasurer; J. Smith, Vice-President; M. Readman, President; J. O'Brien, Secretary. BACK ROW: M. Canizzaro, Sodality Prefect; Brother J. Leary, Moderator; C. Bacina, Head Cheerleader.

EXECUTIVE COUNCIL

The Executive Council constitutes the core of student government. Made up of the Student Body Vice-President, Secretary, Treasurer, Head Cheerleader, and Sodality Prefect, it is the role of the Executive Council to establish and reform the guidelines of student life at St. Joseph. Some of this year's accomplishments have been the reformation of the constitution; the institution of a new homeroom organization; and the adoption of a dance handbook. Other duties of the Executive Council are to organize student council meetings, agendas, and dates for major events. The Executive Council is a coordinating body which involves itself within individual activities and organizations to form a closer tie between the student and the student government.

CLUB REPRESENTATIVES, BACK, L-R: D. Krajcar, T. Davidson, B. Libanti, S. Barry, E. Fenzel, P. Pedersen, L. Vierra. FRONT: M. Mazzarella, J. Hiss, B. Spengler, P. Lumsdem, R. O'Skea, J. Ratto.

Student Counoil
in session

Student Council Representatives, Homeroom Presidents, FRONT ROW, L-R: H. Gray, S. Sieck, R. Benedetti, D. Rodriques. BACK ROW: R. Jensen, M. Bertinetti, M. Wright, M. Thibodeaux.

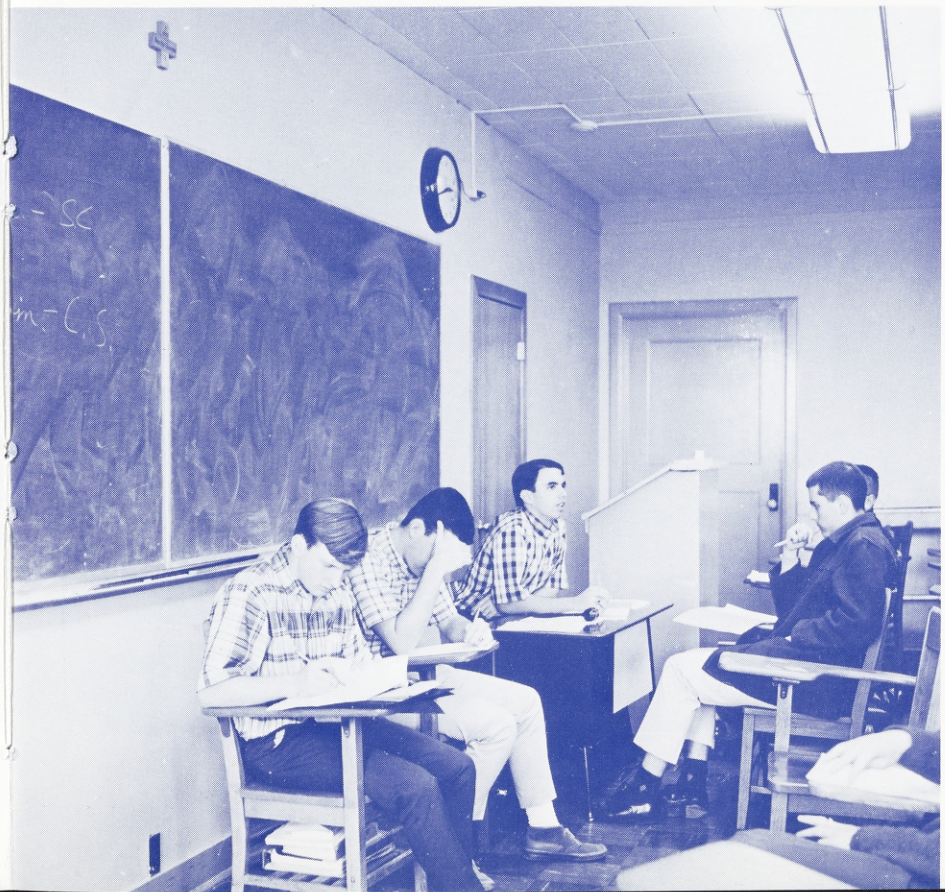

Student Body Vice-President James Smith addresses the Student Council

SENIOR HOMEROOM OFFICERS

SENIORS, FRONT ROW, L-R: M. Bertinetti, President; M. Wright, President. 2nd ROW: V. Chin, 3rd Vice-President; H. Salvo, 1st Vice-President; T. Spear, 3rd Vice-President. BACK ROW: B. Libanti, 2nd Vice-President; M. McCabe, Secretary; J. Epperson, 2nd Vice-President.

JUNIORS, FRONT ROW, L-R: M. Thibodeaux, President; R. Jensen, President. 2nd ROW: M. Pagan, 2nd Vice-President; G. Whalley, 1st Vice-President; V. Gerson, 1st Vice-President. BACK ROW: J. Rastatter, Secretary; R. Rush, 3rd Vice-President; D. Burkhimer, 3rd Vice-President; B. Evans, Secretary.

JUNIOR HOMEROOM OFFICERS

SOPHOMORES, FRONT ROW, L-R: H. Gray, President; D. Rodriques, President. 2nd ROW: R. Cobb, Secretary; C. Desrosiers, 1st Vice-President; D. Magwili, 1st Vice-President; J. Penna, 2nd Vice-President. BACK ROW: D. Garcia, 2nd Vice-President; C. Hanson, 3rd Vice-President; B. Pedersen, 3rd Vice-President; M. O'Brien, Secretary.

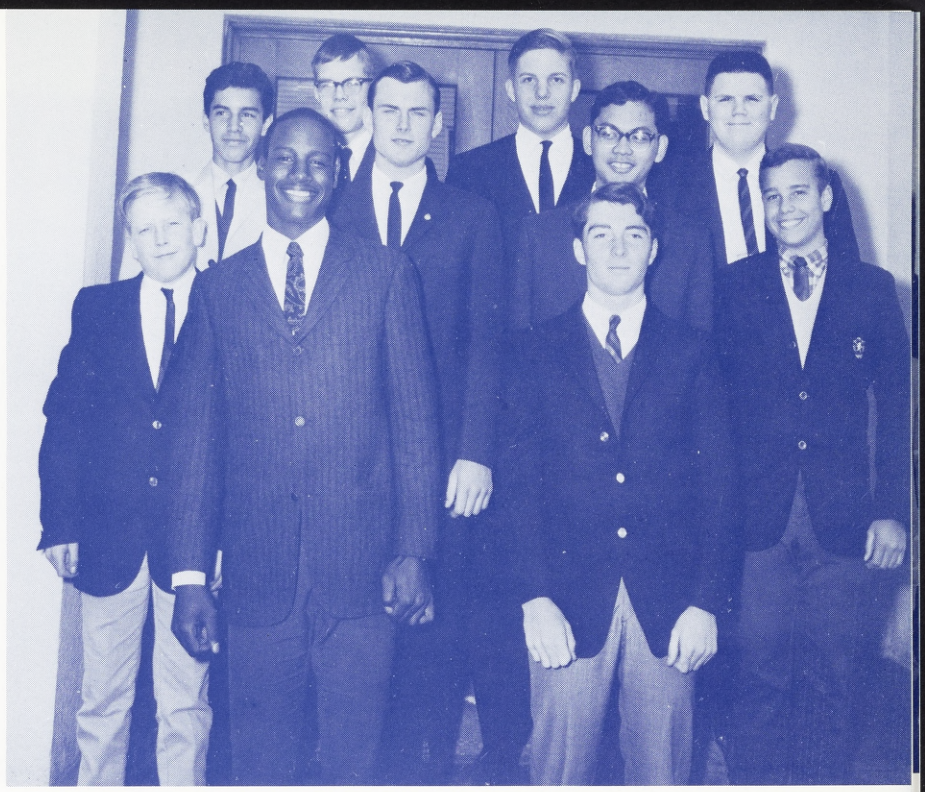

SOPHOMORE HOMEROOM OFFICERS

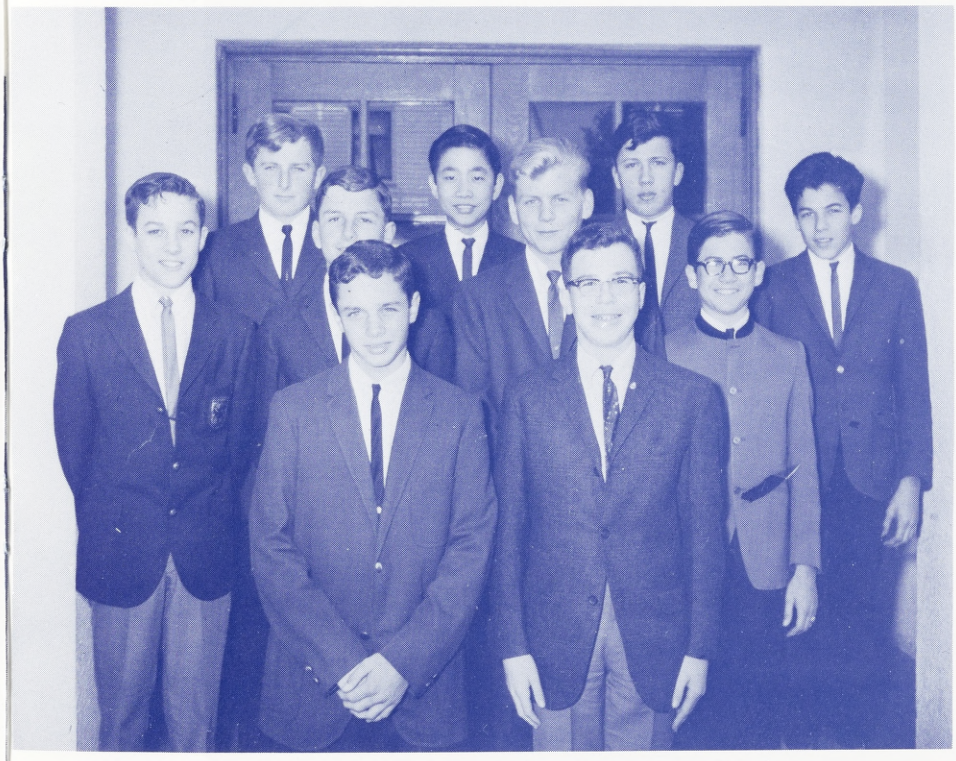

FRESHMEN HOMEROOM OFFICERS

FRESHMEN, FRONT ROW, L-R: S. Sieck, President; R. Benedetti, President. 2nd ROW: S. Lind, 2nd Vice-President; S. Paladini, 1st Vice-President; E. Holst, 1st Vice-President; T. Colosimo, 2nd Vice-President. BACK ROW: R. Wynne, 3rd Vice-President; S. Yee, Secretary; S. Gingras, Secretary; J. Caponio. 3rd Vice-President.

Powerdive

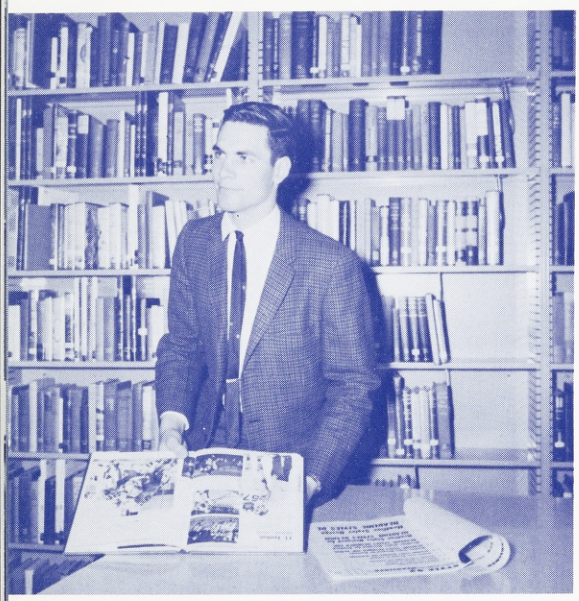

Editor in Chief
Larry Vierra

STAFF
Editor in Chief - Larry Vierra
Copy Editor - Bob O'Skea
Sports Editor - Hank Salvo
Activities Editor - Mark Donahoe
Class Editor - Tom Gehrig
Asst. Class Ed. - Bill Garvin
Business Manager - Vic Paladini
Asst. Bus. Mgr. - Mike Montfort
Photographers - Joe Rubini
- Ron Harvey

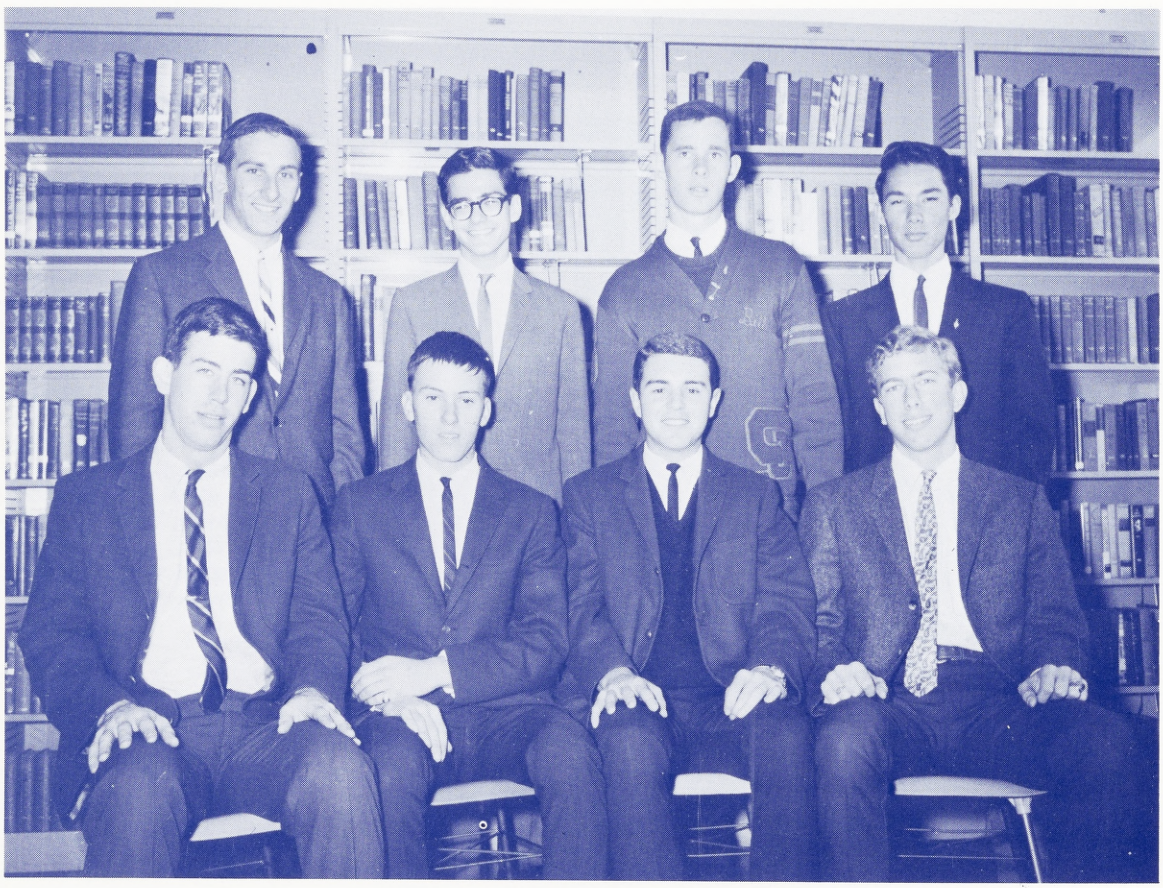

BACK ROW: J. Rubini, B. O'Skea, B. Garvin, M. Montfort. FRONT ROW: M. Donahoe, V. Paladini, H. Salvo, T. Gehrig.

Business Staff
checking receipts

The Senior Class of 1966 has every right to be proud of their yearbook. The combination of work and novel techniques will prove the yearbook to be another outstanding achievement of the class of 1966. This year's Powerdive is carrying through the spirit of the school with experimentation and a new approach to old ideas.

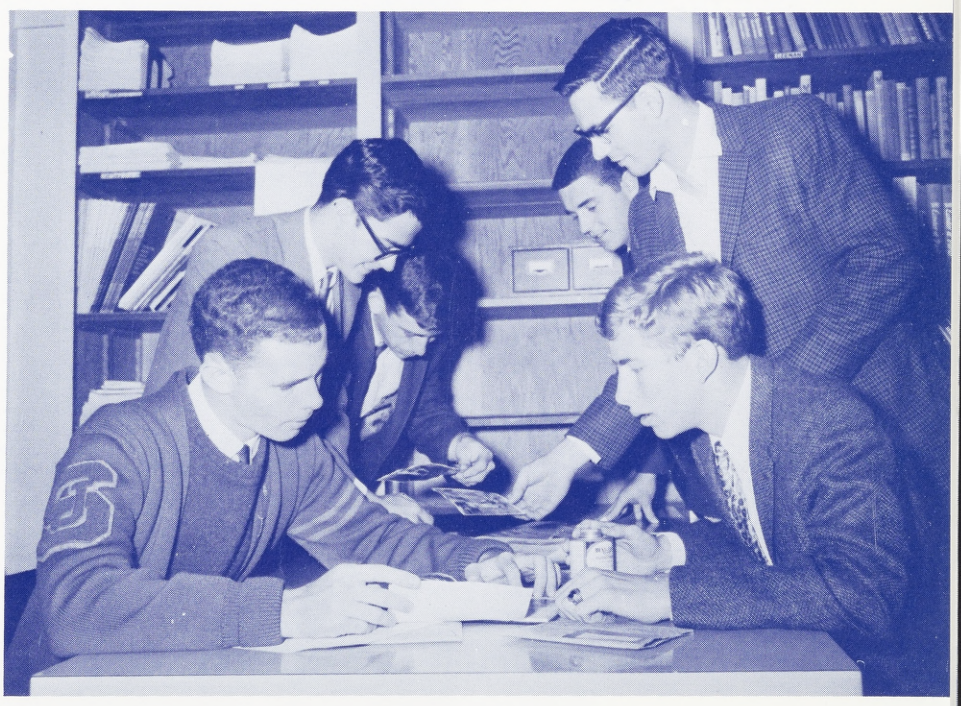

Yearbook Staff examining
material for final publication

L-R:
D. Thorsen,
M. Montfort,
C. Bacina,
HEAD CHEERLEADERS:
J. Casalli,
T. Ruegg.

STANDING, L-R:
A. Rubini,
H. Salvo,
M. Donahoe,
T. Gehrig.
KNEELING:
L. Vierra.

Block Club

FRONT ROW, L-R: B. Lang, B. O'Skea, V. Gerson, J. Casali, J. Vitatoe, M. Wright (President); M. Pagan, P. Lumsden (Secretary); B. Garvin, M. Siordia, J. Rubini, S. Barry (Vice-President); S. McGrath, T. Davidson. 2nd ROW: T. Spear, J. Durkin, B. Agnew, M. Alcedo, J. Hiss, M. McCabe, B. Nelson, B. McNair, M. Alvarez, A. Rubini, H. Wondolleck, S. Walker. BACK ROW: B. McGregor, D. Vales, B. Kennedy, T. Santilena, M. Ahern, M. Thibodeaux, J. O'Brien, C. George, J. Ratto, B. Evans, H. Gray, F. Bargiacchi.

The members of the Block Club serve as the ushers for home games in the new gym and many other school activities. They also refereed all the intramural games and ran the intramural program.

Science Club

OFFICERS
D. Burkhimer
R. Quenneville
D. Thorsen
J. Hiss

L-R: D. Sitter, J. Dho, M. O'Brien, D. Thorsen, R. Quenneville, J. Collismo, D. Burkhimer, J. Hiss, Mr. Guise, Moderator; M. Medeiros, L. Durret.

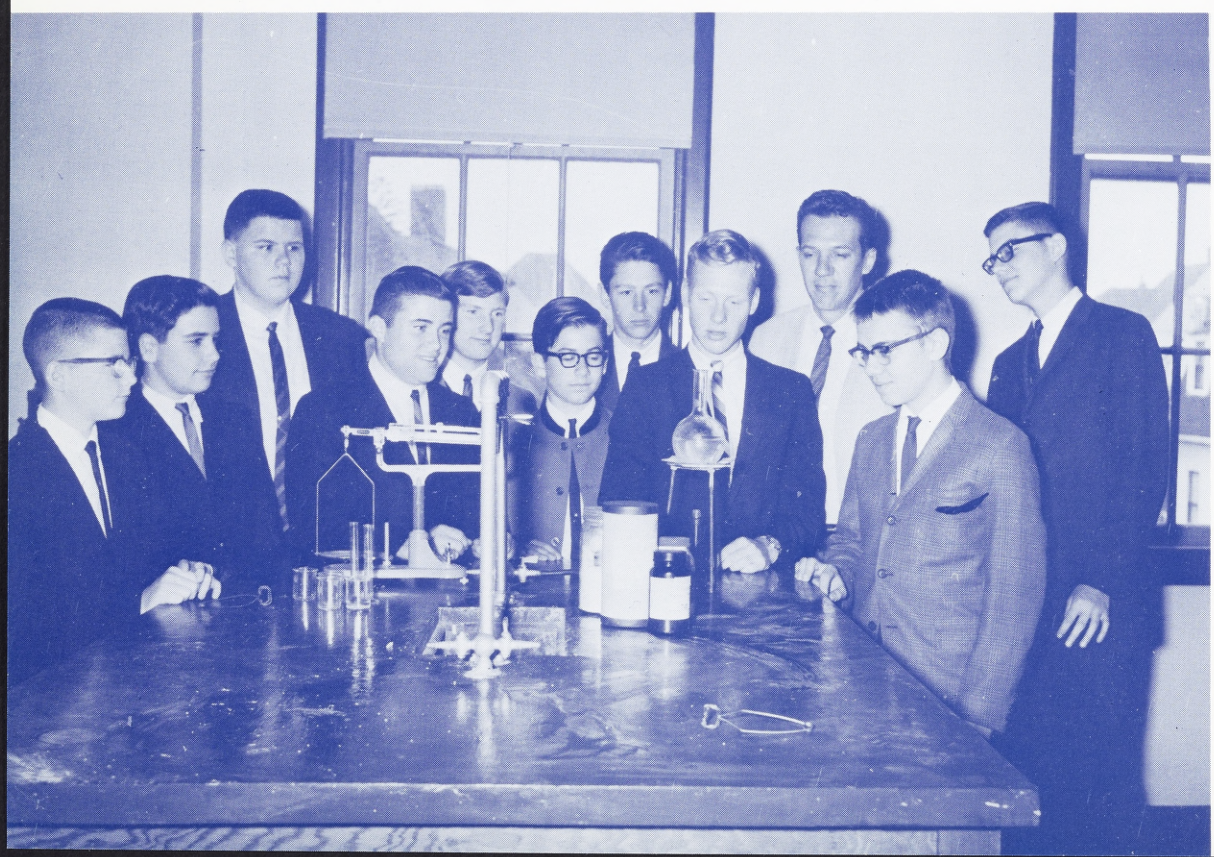

Assembly Committee

FRONT ROW, L-R: D. Thorsen, Audio Sub-Committee Chairman; R. Spengler, J. Ratto Vice-Chairman. BACK ROW: K. Connolly; J. Lindley, Chair Sub-Committee Chairman; J. Epperson, D. Krajcar, Chairman.

The Assembly Committee is a newly formed body this year. Its purpose is to plan all student-run assemblies. This includes quite a number of jobs such as getting guest speakers, securing a hall or similar place to meet, and planning the programs. This year's Assembly Committee planned and ran all the assemblies of the second semester and the last few of the first.

Service Club

L-R:
M. Montfort,
A. DaSilva,
V. Paladini,
P. Paladini,
J. Campbell,
J. Lathe

Library Staff

B. Spengler, President
P. Noonan, Vice-President
H. Medeiros, Secretary
Bro. D. Bradley, Moderator

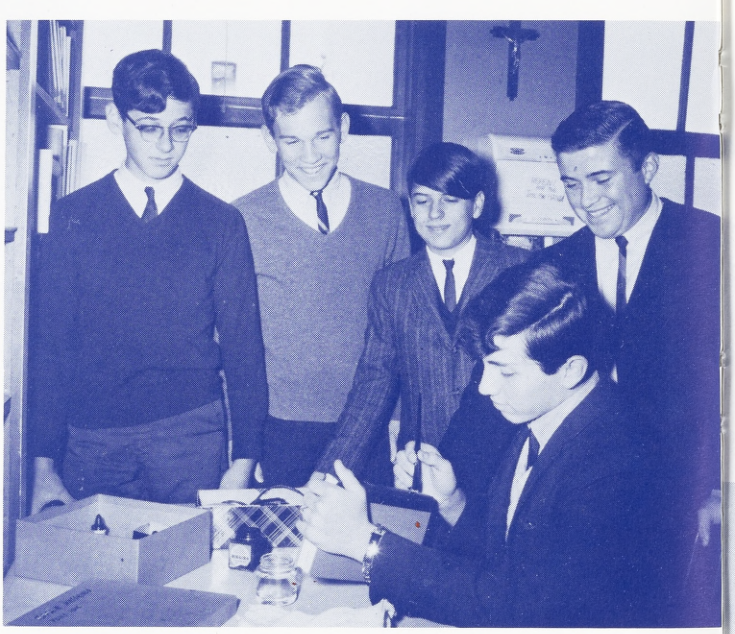

P. Vonnahman, R. Rush, G. Peixoto, D. Thorsen, M. Noonan

STANDING, L-R: R. Rush, B. Spengler, D. Thorsen, G. Occelli, D. Noonan, J. Ratto, M. Noonan, R. Harvey, H. Medeiros, M. O'Brien, T. Alcedo. SITTING: P. Noonan, R. Roberts, G. Peixoto, A. DaSilva, P. Vonnahmen.

National Honor Society

FRONT ROW, L-R: T. Davidson (President); J. Ratto (Vice-President); Vic Chin (Secretary), K. Connolly (Treasurer). 2nd ROW: J. Rastatter, R. O'Skea, M. Bertinetti, R. Quenneville, V. Gerson. 3rd ROW: B. Brusher, M. Readman, M. Canizzaro, P. Lumsden, J. Smith. BACK ROW: J. O'Brien, M. Thibodeaux, H. Salvo, J. Hiss, Brother Stanley Murakami (Moderator); D. Cressy, B. Libanti.

C S F

FRONT ROW, L-R: M. Bertinetti, R. Ratto, V. Gerson, J. Ratto (President); J. Smith. 2nd ROW: J. Enright, A. Magwili, M. Dondero, Brother Stanley Murakami (Moderator). BACK ROW: B. Brusher, J. Hiss, M. Thibodeaux, T. Davidson (Vice-President).

Speech Club

SPEECH CLUB OFFICERS
L-R: Bernerd Libanti, V-P.; Mr. Patrick McCormick, Moderator; Bob O'Skea, Secretary; Mike Bertinetti, President.

STAR ORATORS:
M. Bertinetti,
B. Libanti,
D. Krajcar,
M. Readman,
J. Smith.

SITTING, L-R: M. Rovere, S. Lind, R. Harvey, J. Hilinski, J. Ratto, D. Thorsen, L. Durrett, D. Carroll, M. O'Brien, J. Tibor. STANDING: J. Dho, T. Colosimo, D. Walsh, R. Quenneville, J. McCarthy, B. Kennedy, D. Burkhimer, B. Pedersen, G. Lucia, P. Sullivan, A. Magwili, M. Vieira, T. Fogarty, J. Sells.

In 1965-66, the National Forensic League Chapter notes one of its most successful years. Under the leadership of the group's moderator, Mr. Patrick McCormick; orators from St. Joseph's have challenged speakers from all parts of California, and have shown their excellence at every turn. As Debaters, Orators, and Congressmen, they have accumulated a total of well over two dozen trophies, medals, and certificates--evidence of recognition in the many fields of Speech activity. The Chapter has ample reason to enjoy a reputation as a winning organization.

Particular mention should be made of seniors Mike Bertinetti, President; Bernerd Libanti, and Jim Smith. All three hold the National Forensic League's highest honor, the Degree of Double-Distinction, a rank accorded only to those who record 500 or more NFL speaker's points for their activities. Few of the NFL's 250,000 members have ever reached this rank. The achievement of these three is typical of the achievements of the Club in this, one of its finest years.

Junior Philosophers

FRONT ROW, L-R:
B. Kennedy, R. McGregor, D. Birkhimer, R. O'Skea, G. Hauwert, Mr. L. Guise, (Moderator).
2nd ROW:
J. Perko, M. Readman, R. Jensen, R. Quenneville, A. Magwili, M. Vieira.

Sodality

FRONT ROW, L-R: J. Rastatter, President; R. Jensen, M. Canizzaro, Sodality Prefect; R. Quenneville. BACK ROW: J. Perko, M. Thibodeaux, P. Pedersen, Father Clyde Miller, Moderator.

The Marianist Sodality of the Immaculate Conception is an apostolic organization sharing the spiritual benefits granted by the Church to the Sodality of Our Lady. Under the guidance of, and in collaboration with the hierarchy, the Sodality seeks personal perfection for its members, and their total Consecration to Mary; dedication to the Apostolate of the Church and the employment of social action and social responsibility to attain its goals.

Red Cross

STANDING, L-R:
J. Jensen,
M. Clark,
R. O'Skea, Pres.
SITTING:
J. Astrup,
B. Pedersen,
J. Tibor.

Chess

SITTING:
C. Northam
M. Thibodeaux
J. Astrup
STANDING:
B. McGregor
D. Burkhimer
B. Kennedy
B. Bigelow

Their were two successful closed Tournaments within the school this year, the first was held in December, the second in February.

The number of officers this year was limited to two--Edward Fenzl, Chess Club President, and Jim Jensen, Secretary-Treasurer. The active members are Ed Fenzl, Jim Jensen, Bob Spengler, Ed Suter, Mel O'Brien, Chris Northam, and Tony Romero. The Moderator was Brother John Leary.

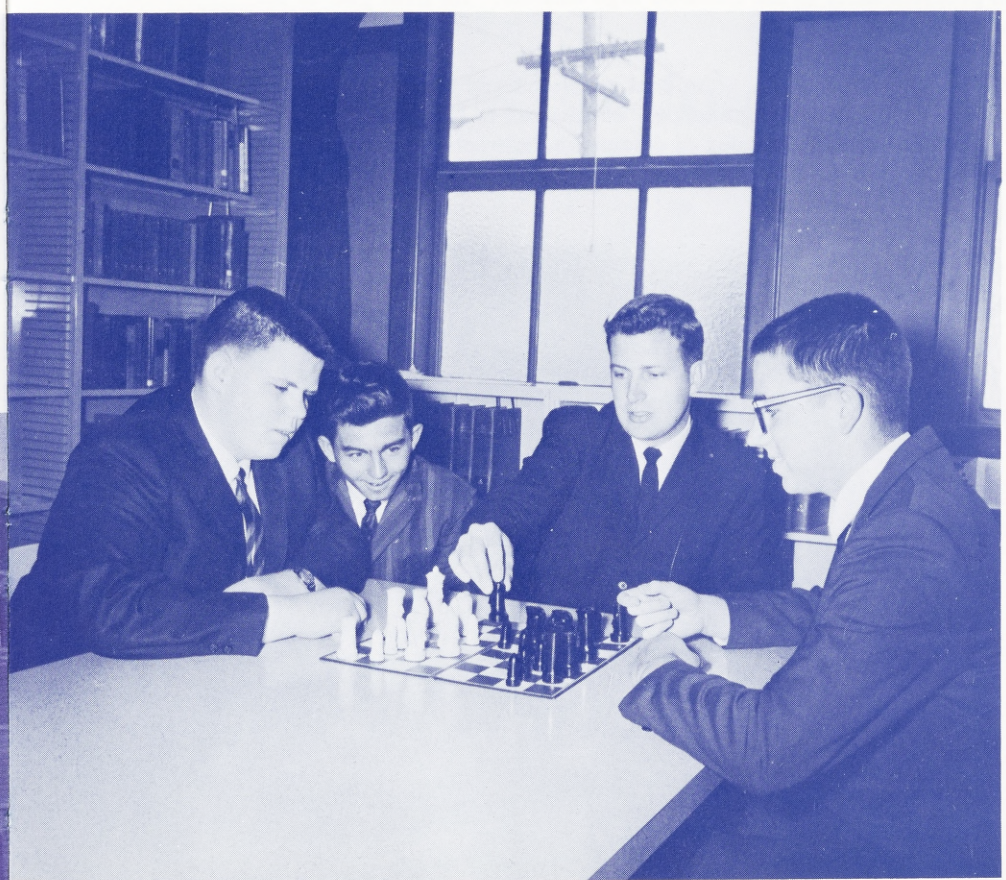

M. O'Brien
T. Jensen
Bro. J. Leary, Moderator
E. Fenzel

Club

Federation

STANDING, L-R: M. Readman, J. Smith, M. Canizzaro. FRONT: R. Quenneville, D. Rodrigues.

All Catholic high schools are represented in the Oakland Catholic Youth Federation. This year's seniors, Mike Readman, Jim Smith and Mike Canizzaro; junior Rich Quenneville and sophomore Don Rodriques were St. Joseph's delegates and Jim Smith was elected Chairman of the Federation.

The Federation strives to promote unity in the Catholic high schools. Its first goal is to break down isolation between schools.

Federation activity centers around discussion, individual problems and projects. The main project this year was the creation of a high school "catalogue" to be printed for the grammar schools. The Federation acts as a floor of discussion between high schools and helps each member solve the problems particular to each high school.

Audio-Visual

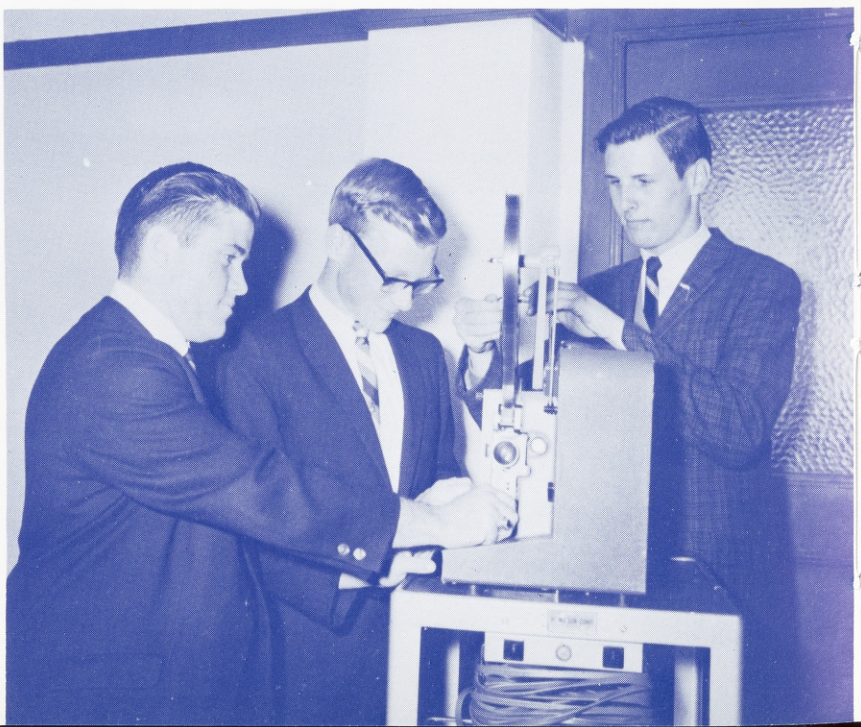

D. Thorsen, J. Hiss, D. Krajcar

Art Club

J. Hiss, Secretary-Treasurer; P. Lumsden, President; A. Murphy, Vice-President.

Intramurals

The volleyball program was run along the same lines as the basketball with the exception of a four team play-off. Using this system more of the teams had a chance to try for the coveted championship. Going along with the policy of the school of giving the students the best equipment available the Block Club bought two new nets and three new balls.

Alpine Club

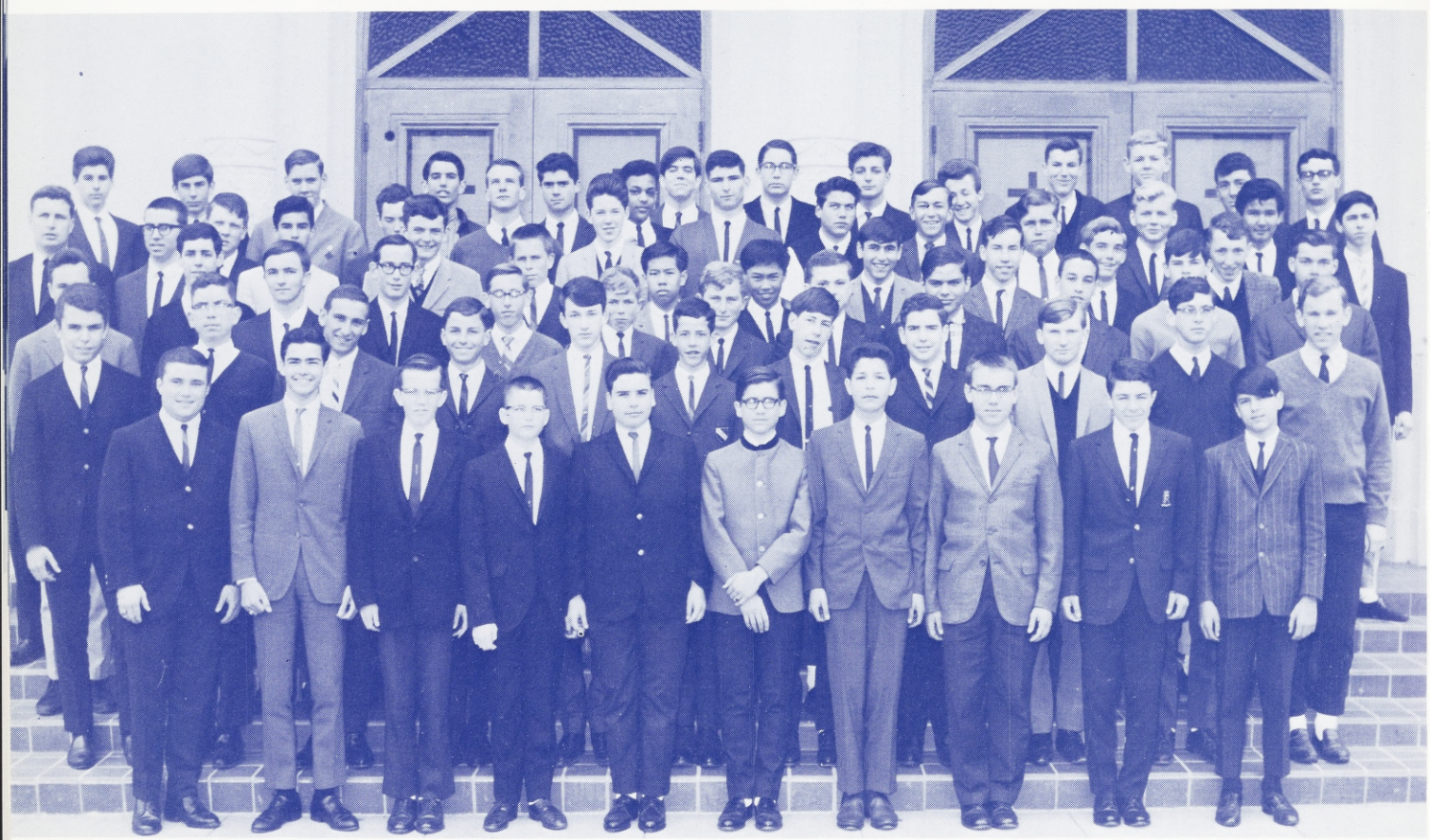

FRONT ROW, L-R: D. Thorsen, R. O'Skea, D. Ogburn, D. Sitter, J. Dho, T. Colosimo, L. Vital, M. Mazzarella, G. Casella, G. Peixoto. 2nd ROW: W. Mello, T. Murphy, J. Rubini, S. Paladini, J. Prendergast, S. Thomson, E. Gadsden, H. Olivieri, R. Quenneville, P. Vonnahmen, R. Rush. 3rd ROW: J. Rodden, D. Carroll, G. Barg, B. Everett, J. Molnar, R. Roberts, B. Wynne, D. Knights, D. Kinzel, R. Bellomo, J. Tibor, M. Dondero. 4th ROW: Brother John Leary (Moderator); E. Fenzl, D. DiFraia, D. Garcia, P. Mahoney, J. Rastatter, D. Tom, B. Wong, M. Williams, T. Eggers, D. Walsh, R. Harvey. BACK ROW: J. Ehrhorn, B. Crow, T. Krajcar, K. Connolly, P. Bennett, H. Minton, J. Padalino, F. Tietjen, J. Lewis, T. Ryken, S. McGrath, P. Barros, M. Quilici, J. Perko, M. Snopkowski, T. Powers, D. Padrnos, P. Pedersen (President); J. O'Brien, E. Holst, B. Porter, B. Kalani, M. Thibodeaux, D. Cressy.

Alpine club ski trip

SPORTS

Varsity Basketball

FRONT ROW, L-R: Mike Ahern, Tim Davidson, John O'Brien, Jerry Vitatoe. BACK ROW: Coach John Higgins, Bill Evans, John Kennedy, Charles George, Vic Gerson, Greg Whalley, Hal Gray, Tom Santilena, Mike Thibodeaux, Manager Mike Hays.

Although the 1965-66 basketball season was a disappointing one the Pilots showed great potential for next year. In analyzing the results we must remember this: first, the Pilot team was one of the youngest in the league and so lacked the experience of the older teams, and also, this was the first year the Pilots were coached by Mr. John Higgins. As for their potential, the Pilots showed true form and teamwork by whipping Piedmont and winning the Amador Invitational Tournament.

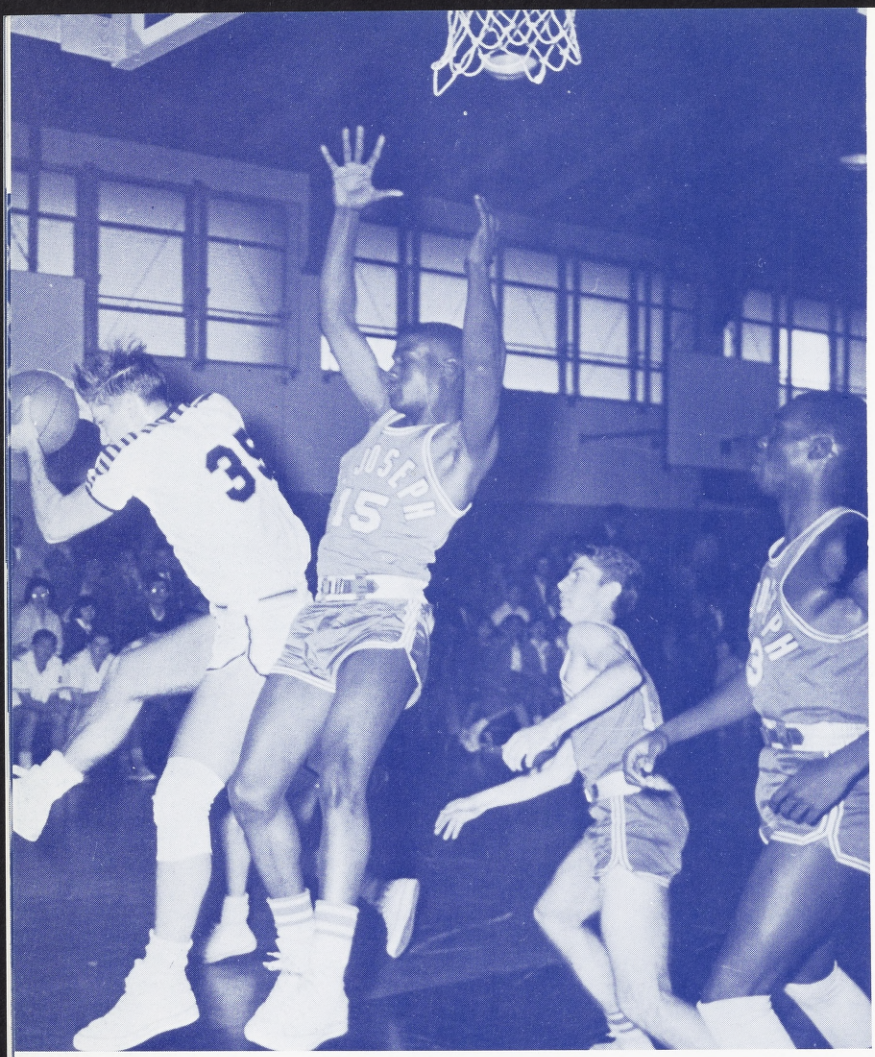

Pilots close in on Dragon

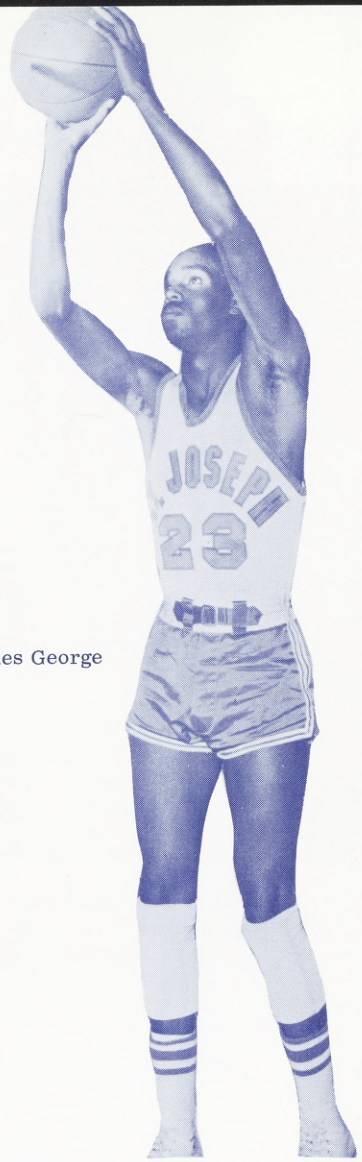

Junior Charles George

Ahern ups one

Bill Evans sends the ball down court in a victory over Serra.

Bill Evans shoots as Jerry Vitatoe LAYS a Screen. The Pilots went on to win the Serra game for their first C.A.L. victory by a score of.....

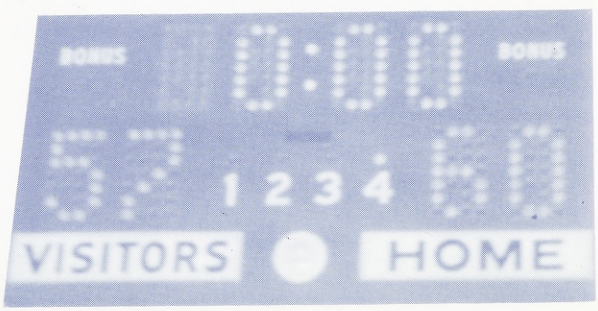

Sweet nothings

Vitatoe passes to Ahern

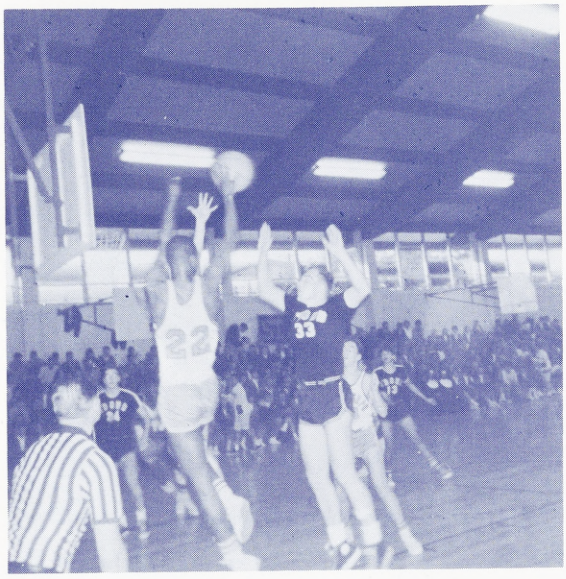

Team Manager HAYS passes out uniforms to Varsity members O'Brien, Whalley and Ahern.

George starts his move while helpless Dragons look on

O'Brien shoots over Seaside

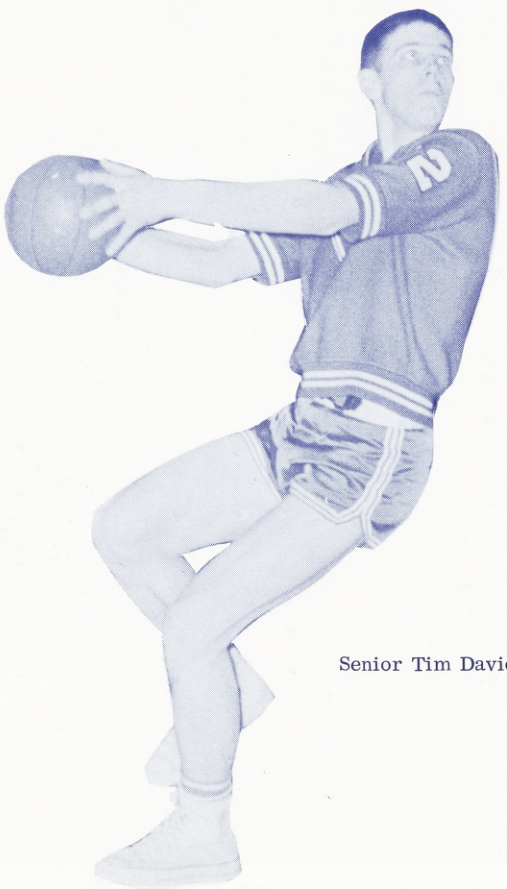

Senior Tim Davidson

Fans cheer on Pilots

Junior Mike Thibodeaux

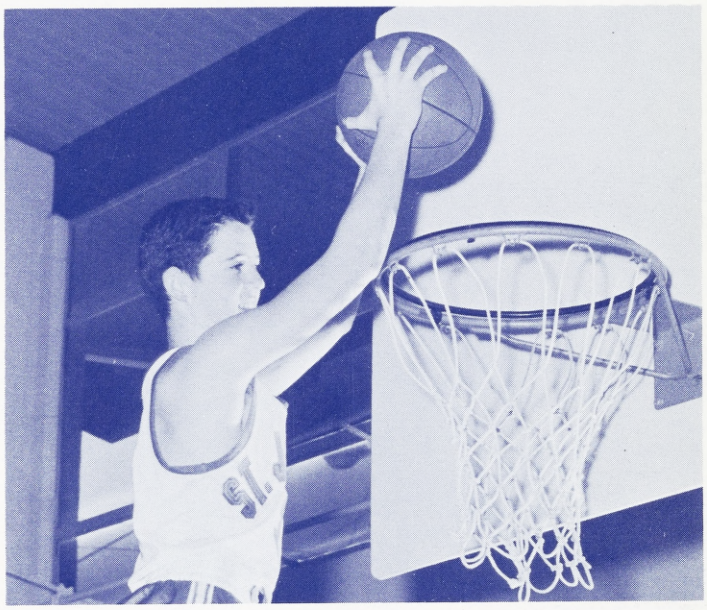

Hmm!

Junior Varsity

FRONT ROW, L-R:
R. Gonzalez,
M. Vitatoe,
C. Hanson,
D. Wright

BACK ROW:
P. Pederson,
J. Durkin,
B. Rose,
M. Pagan,
D. Guerrero,
D. Kennedy,
M. Dondero.

Frosh Basketball

FRONT ROW, L-R:
T. Harrison,
M. Freccero,
J. Delsol,
R. Lane,
J. Repetto.

BACK ROW:
M. Agnew,
J. Gallager,
B. Crow,
D. O'Connell,
D. Peoples,
S. Cavalli.

Varsity Baseball

FRONT ROW, L-R: J. Repetto, D. Peoples, M. Wright, V. Gerson, F. Bargiacchi, J. Vitatoe. BACK ROW: C. Sims, J. Casali, D. Hilken, B. Evans, J. O'Brien, S. Walker, H. Gray, H. Salvo, R. Edwards, V. Chin, Coach A. Aiello.

The Pilot Baseball Team, as the season comes to a close, is vying for second place, which is two places better than last year. With three wins under their belt for the C.A.L. season and seven for the practice season the Pilots have a 10-10 record with the last game remaining. Under the able coaching of Mr. Anthony Aiello the Pilots have come a long way and show true Pilot spirit.

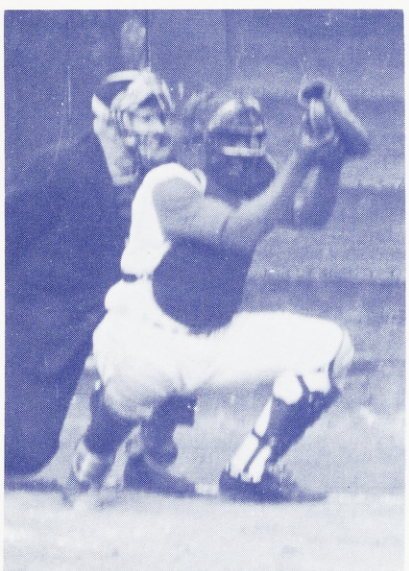

Harold Gray
and friend

Mike Wright outraces opponent

Jerry stifles a Bell

An Alamedan out at third

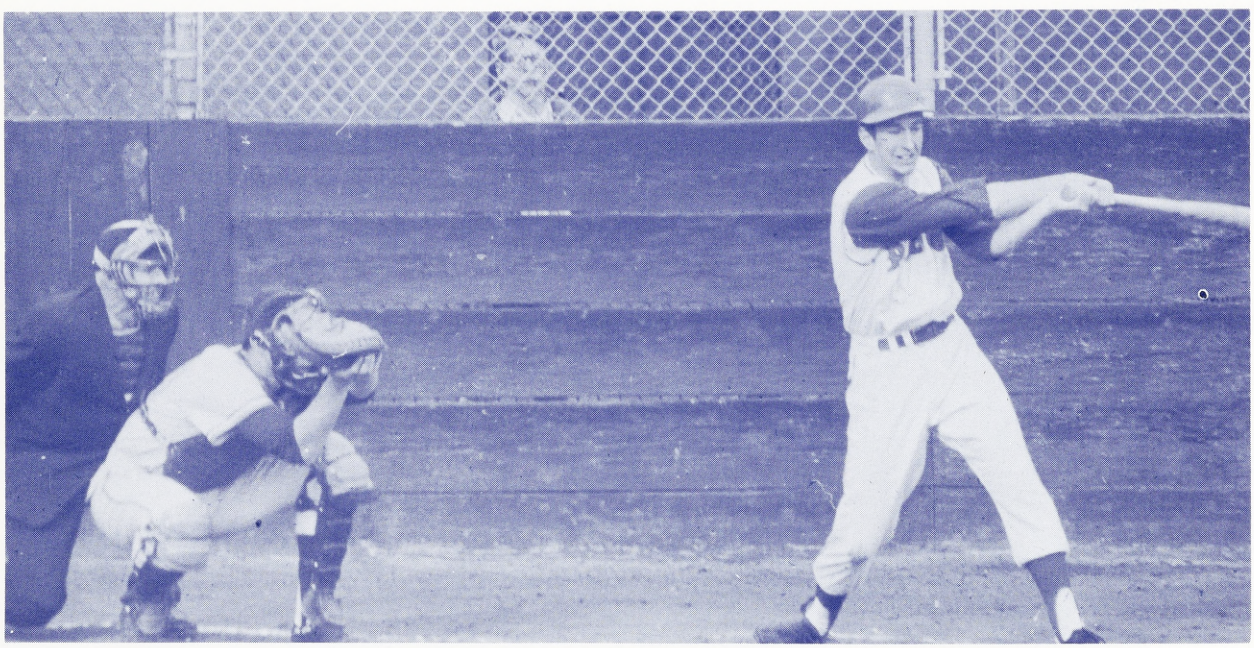

Bill Evans rips

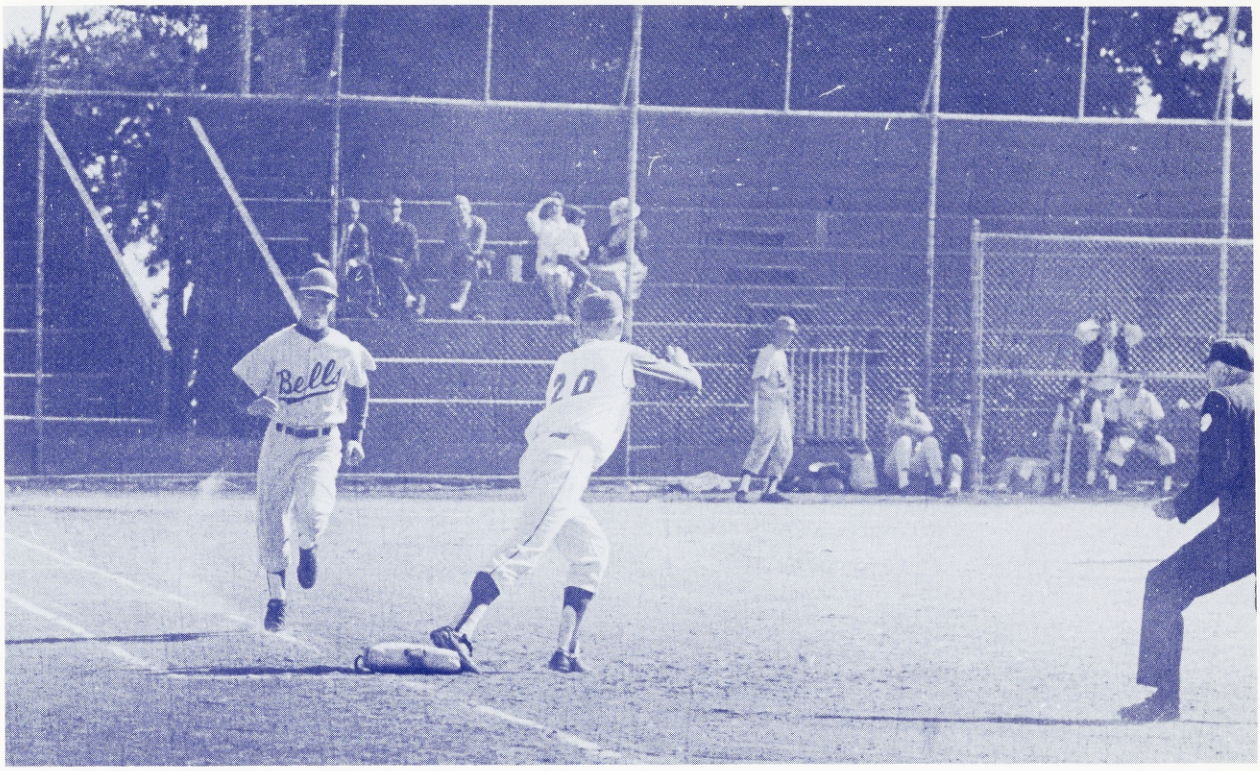

O'Brien makes play

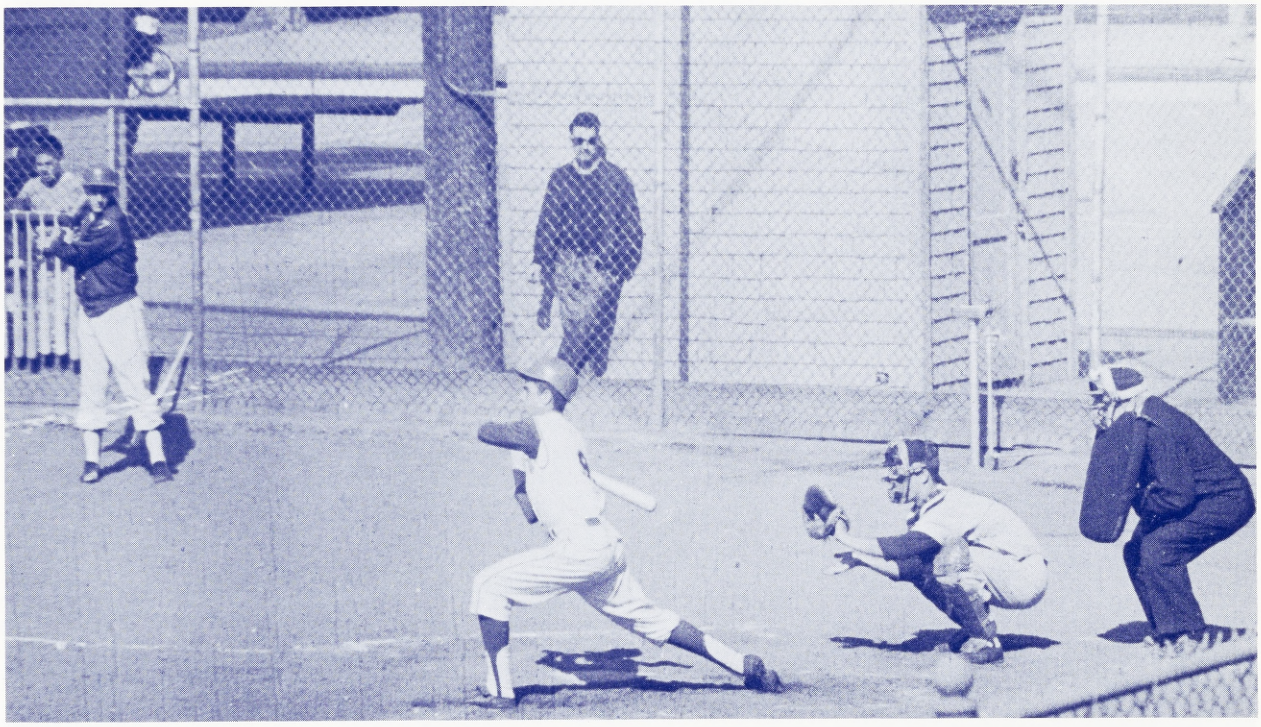

Hank Salvo takes a curve

Not quite

Gray comes close

Junior Varsity

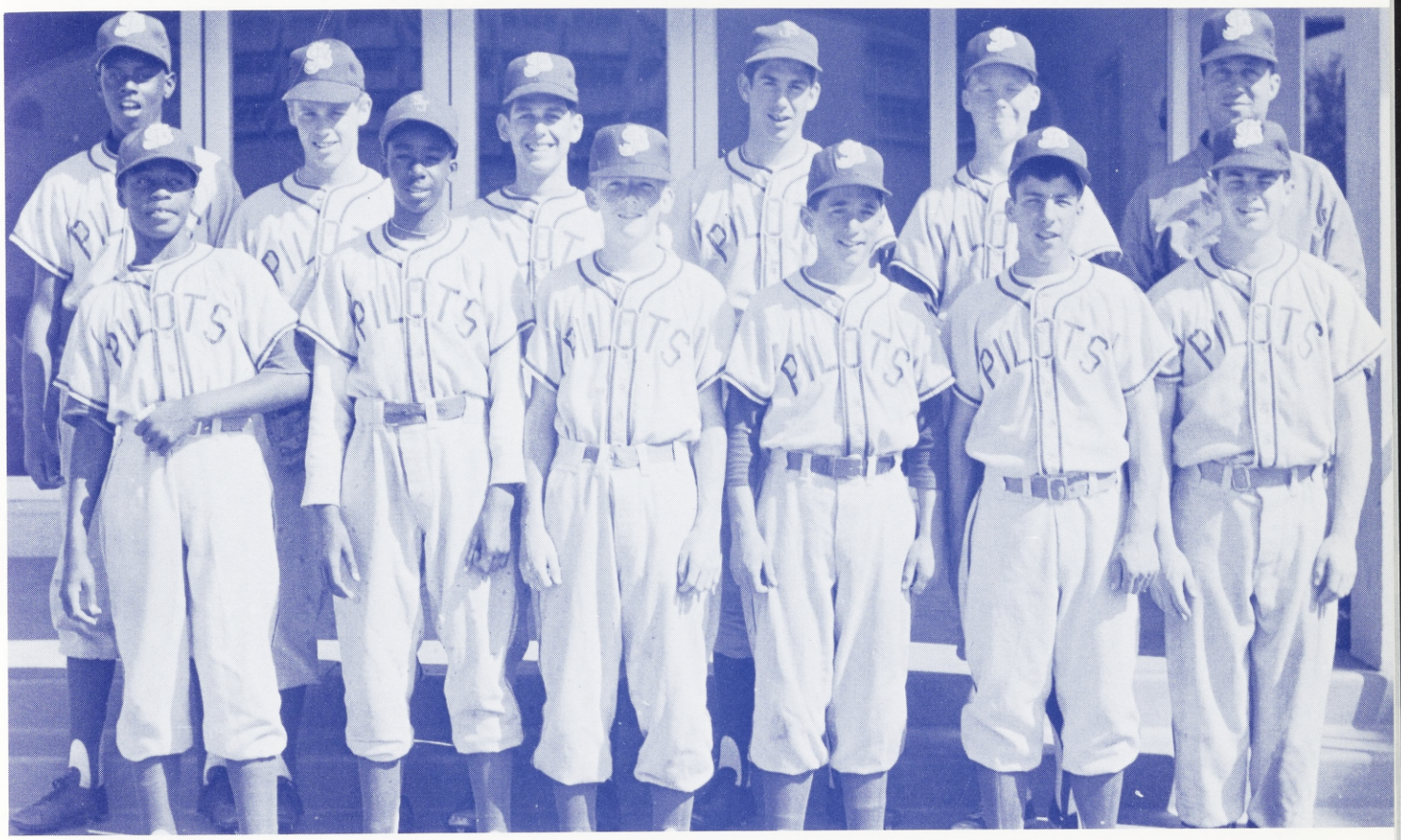

BACK, L-R: M. Vitatoe, W. Rose, M. Roddenborn, A. Crow, D. O'Connell, Coach R. Sickenger. FRONT: R. Lane, W. Baxter, T. Salvo, M. Freccero, A. Da Valle, B. Rankin.

Statisticians

BACK, L-R: M. Leahy, M. McGue, T. Spear, M. Roddenborn. FRONT: J. Prendergast, R. Edwards, M. McNeil.

Soccer

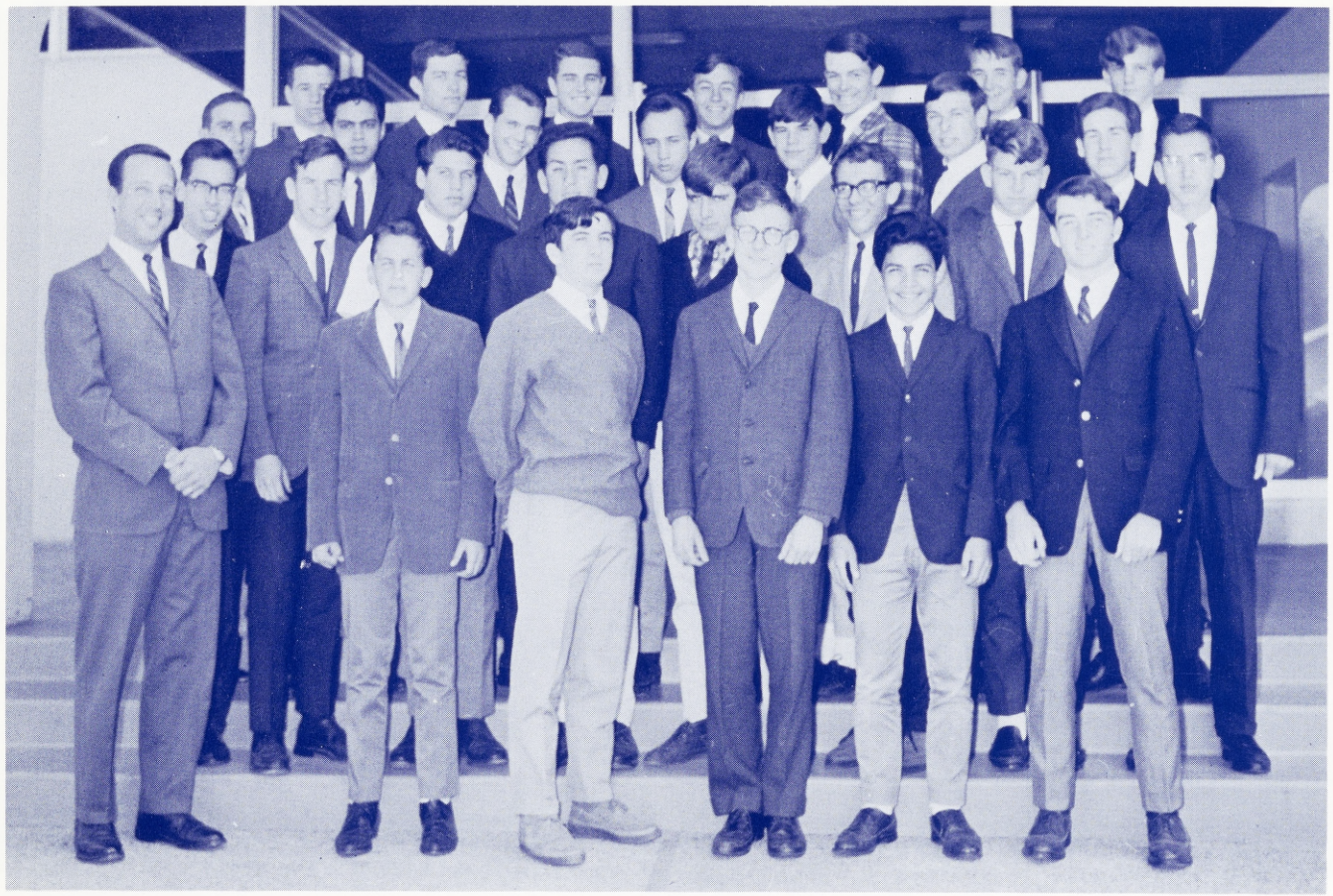

FRONT, L-R: Coach R. Sickenger; S. Androtti, B. Nelson, P. McAtee, J. Rimeriz, D. Rogrigues. 2nd ROW: G. Hauwert, T. Eggers, M. Quilici, R. Gonzalez, D. Rees, M. Alcedo, J. Wondolleck, J. Hauwert. 3rd ROW: J. Rubini, P. Samiy, M. McNeill, J. Rodden, J. Tibor, A. Rubini, M. Siordia. BACK ROW: M. McCabe, J. Epperson, H. Salvo, M. Snopkowski, C. Sims, B. Agnew, C. Cummins.

For the first time in the history of the school, St. Joseph fielded a soccer team and one that shows great promise. Sans uniforms and experience the Pilots took on an experienced and finely outfitted Bishop O'Dowd team. In their first game, at the Dragon's field, the Pilots with goals by Mike McMcabe and Mike Siordia and assisted by Joe Rubini and Hank Salvo dumped the Dragons 3-1. The Pilots showed great potential as a soccer threat in the future.

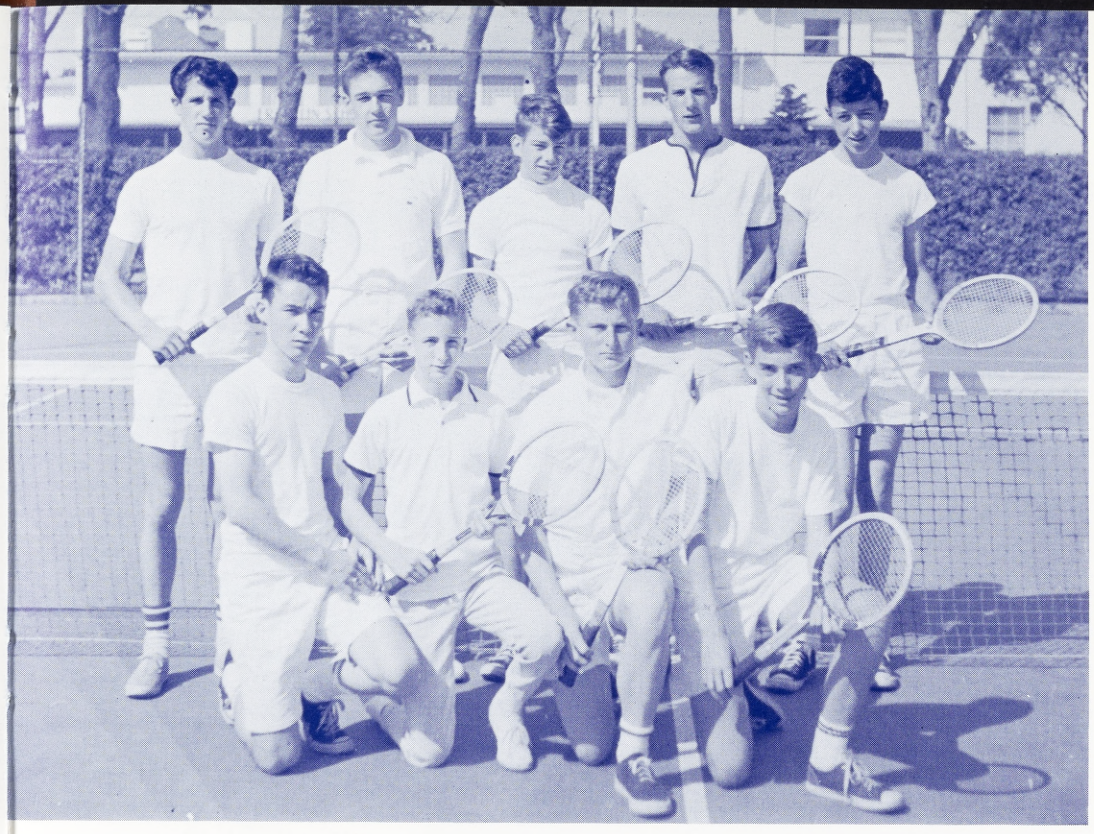

FRONT ROW, L-R:
M. Montfort,
T. Heffernen,
R. Wynne,
D. Walsh.

BACK ROW:
T. Santilena,
M. Ahern,
J. Wondelleck,
H. Minton,
P. Barros.

Tennis

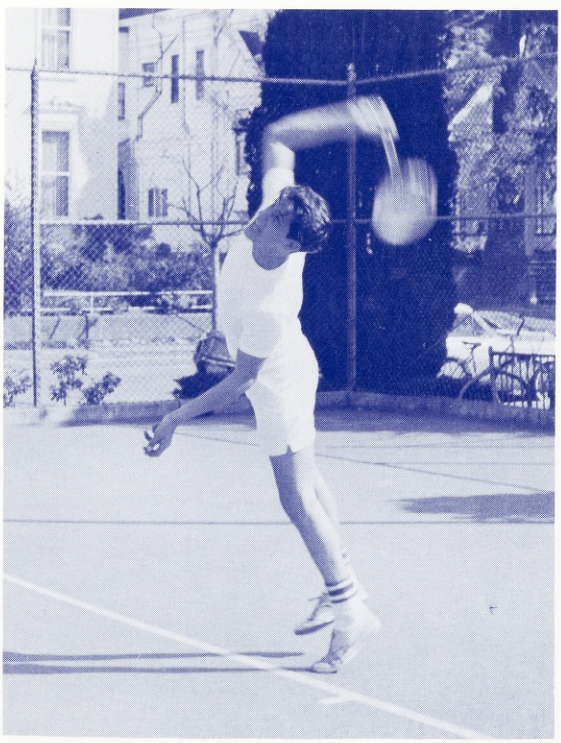

A vicious serve

Wynne returns

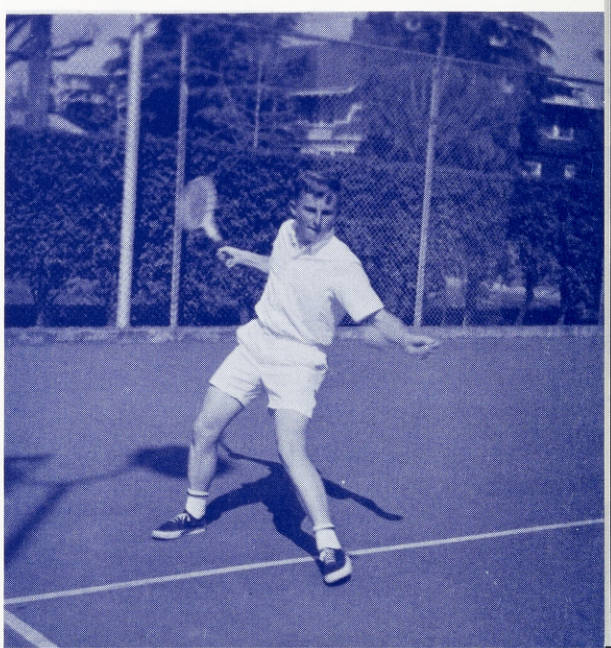

BACK, L-R: G. Lucia, D. Burkhimer, B. McGregor, T. Davidson, M. Snopkowski, D. Vales, B. Bigelow. MIDDLE: Coach R. Bettencourt; M. Rovere, J. Enwright, J. Durkin, J. Penna, D. Wright, R. Bierman. FRONT: J. Rastatter, J. Sells, J. Linford, S. Thompson, M. Agnew, J. Denegri.

Golf

BACK, L-R:
B. Bigelow, D. Vales, B. McGregor, T. Davidson, Mr. Bettencourt.
FRONT:
D. Wright, R. Bierman, J. Durkin, J. Enwright.

Track

BACK, L-R:
Coach P. Gravem,
M. Thibodeaux,
B. Agnew,
S. McGrath,
A. Rubini,
B. Lang.

FRONT:
M. Siordia,
J. Rubini,
L. Vitatoe,
M. Alcedo,
B. O'Skea,
K. Anderson.

A practice jump at Brother Weiss Memorial Field.

Andy Rubini with the discus

STANDING, L-R: B. Porter, B. Garvin, E. Suter, J. Hiss, J. Padalino, S. Arrayo, A. Dwork, M. O'Connell, J. Hauwert, E. Thomas, D. Gurrerro. KNEELING: G. Casella, R. Roberts, R. Rathe.

Rowing

The win-loss record for this year's heavy-weight Varsity crew is 4-5 so far this season; the picture at the right shows them practicing on Lake Merritt.

Crew has been gaining interest and prestige throughout the Eastbay this year. The more experienced St. Joseph and Salesian crews have been joined by four new schools of the C. A. L. to form the Bay Area Rowing League which competes in four-man shells on Lake Merritt.

Halfway through the season the Light-weight Varsity has been undefeated. The heavy-weight Varsity and the J. V. crews have had their difficulties this year but are improving and hope to see several victories. Halfway through the season their win-lose record is 4-5 for both varsity crews.

ADVERTISING

BORDANARO & ZARCONE

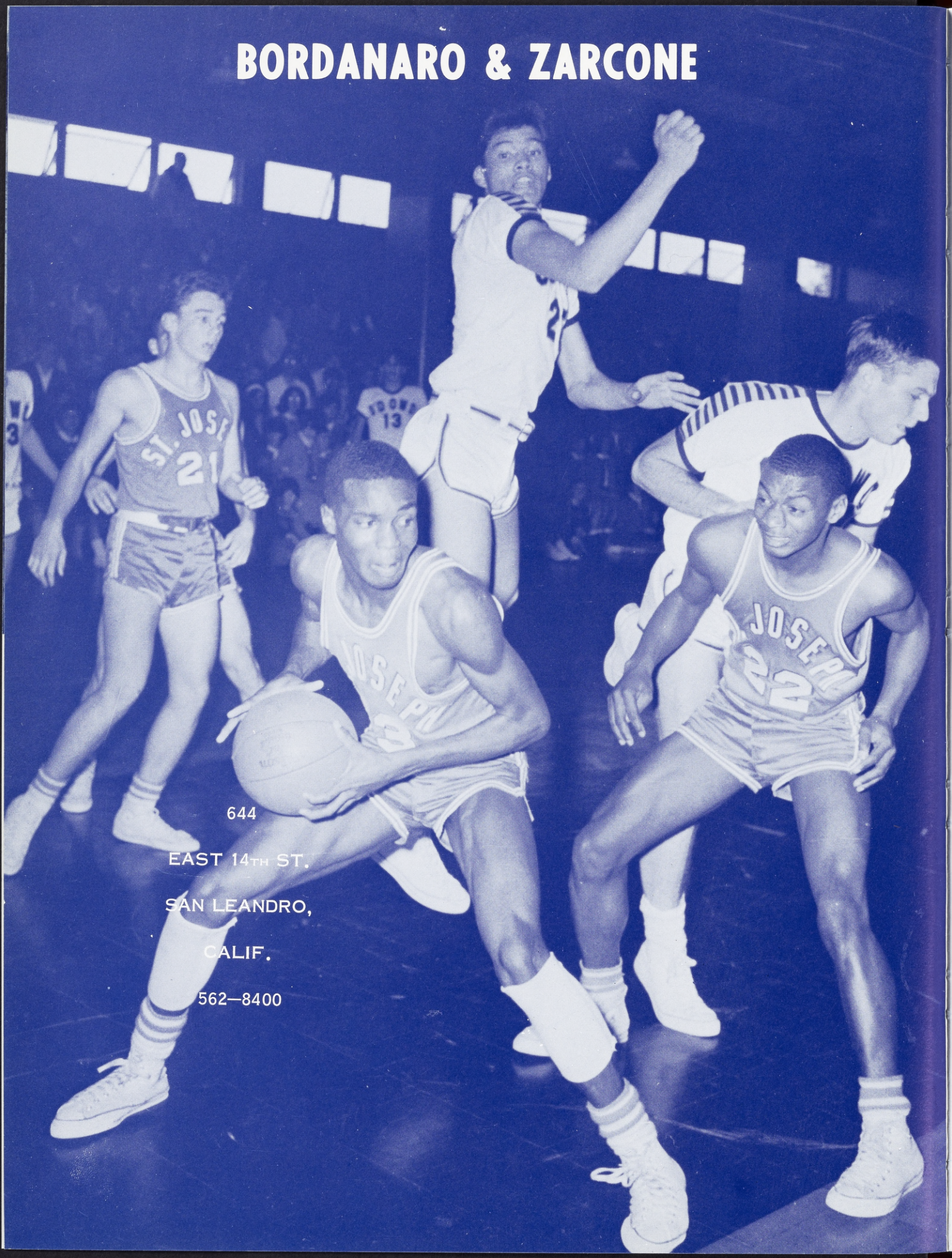

644

EAST 14TH ST.

SAN LEANDRO,

CALIF.

562—8400

CONGRATULATIONS TO THE CLASS OF 1966

FROM

CLEARING HOUSE
ASSOCIATION OF ALAMEDA

ALAMEDA 1ST NATIONAL BANK

UNITED CALIFORNIA BANK

WELLS FARGO BANK

BANK OF AMERICA

CHARLES P. BANNON
MORTUARY

6800 E. 14TH STREET

OAKLAND 21, CALIFORNIA

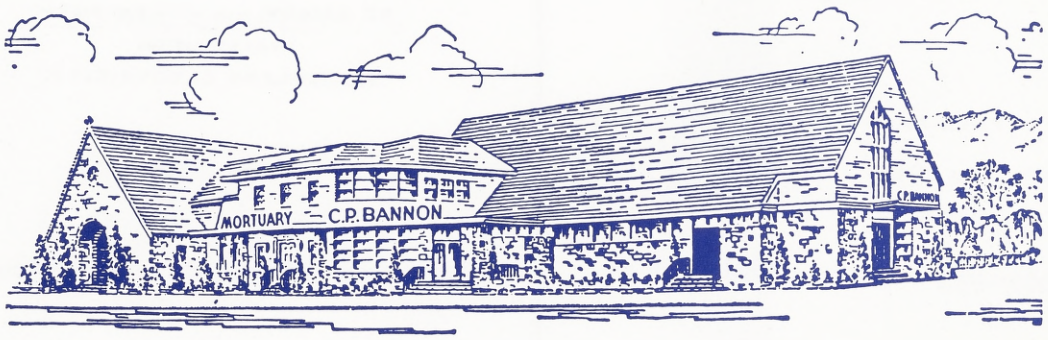

CONGRATULATIONS AND SUCCESS TO THE CLASS OF 1966

CONGRATULATIONS AND BEST WISHES

FROM

Olympia

AUTHORIZED DEALER

ALAMEDA
TYPEWRITER CO.

2309 SANTA CLARA LA 2—4921

ALAMEDA SPORTING
GOODS CO.

1511 PARK STREET

ALAMEDA, CALIFORNIA

522—2345

ALAMEDA DRUG CO.

FREE FAST DELIVERY

522—2552 1501 PARK ST.

OPEN EVERY DAY OF THE YEAR

LIVE BETTER ELECTRICALLY

BUREAU OF
ELECTRICITY

2440 SANTA CLARA AVE. ALAMEDA

BE SMART — — — — BE FOXY
INSIST UPON
FLAMELESS ELECTRICITY

USE MORE ELECTRICITY IN ALAMEDA.

IT'S YOUR BEST BARGAIN.

GALLAGHER & BURK, INC.

GENERAL CONTRACTORS

344 High Street
Oakland 1, California

261-0466

Krieg's Wall Shop

Suits for the Young Man's Taste

Natural Shoulder in Continental 2-button or Ivy 3-button styles. Dark tones and the new light shades.

39.95 to 69.95

KRIEG'S MEN'S & BOYS' STORE

East 14th Street at 34th Avenue
OAKLAND

HAGY-KEENAN MORTUARY

GOTHIC CHAPEL

OUR 50TH YEAR

CENTRAL AT NINTH

523—6821

CAL-STATE INSURANCE

WE HANDLE ALL TYPES OF INSURANCE

FIRE
AUTO
LIFE
SICKNESS
ACCIDENT

5499 GROVE ST.
OAKLAND

655—6969

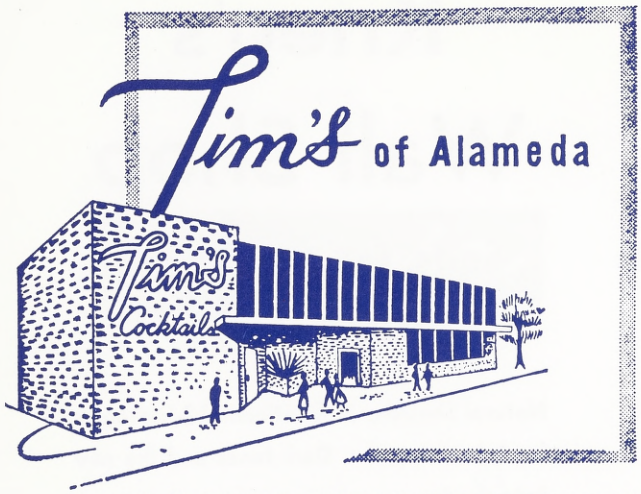

ALAMEDA'S FINEST, MOST POPULAR RESTAURANT

FEATURING OUR BROASTED CHICKEN

1619 WEBSTER STREET
ALAMEDA

LA 3—2966

JACK CANEVARO'S BROADWAY CENTER

TELEVISION — APPLIANCES

4252 BROADWAY
OAKLAND, CALIFORNIA
654—6961

WESTINGHOUSE, ZENITH

TAPPON

COLOR T.V. APPLIANCES

HOUSE OF BARGAINS
1966 SAN PABLO
(NEAR UNIVERSITY) BERKELEY
PAUL—BARRY CANEVARO

TH 5—3750
NO 9—4220

TUCKER'S ICE CREAM

CONES--SHAKES
FROSTIES

1518 PARK STREET PHONE 522—0372

ALAMEDA, CALIFORNIA

ROY SCHWEITZER GARY SCHWEITZER

"ALAMEDA DELICATESSEN"

RAVIOLI
AND
TAGLIARINI
FACTORY

522—2272 2327 CENTRAL AVENUE

KITTERMAN'S PAINTS

1432 WEBSTER STREET
ALAMEDA, CALIFORNIA

L. A. KITTERMAN

TELEPHONE 522—4822

CONGRATULATIONS TO THE CLASS

OF 1966 FROM

SMILEY AND GALLAGHER

FUNERAL DIRECTORS

UNDER THE DIRECTION OF
JOHN D. POLA

1415 OAK STREET 522—1132

"FORD KITCHEL'S CHEVRON SERVICE"

Lubrication, Atlas Tires and Batteries,
Tune-up, Wheel Balancing, U-Haul Trailers.
Central and Sherman
Alameda, California
Ph. 522-9531

CONGRATULATIONS TO THE
POWERDIVE STAFF FROM

HUNT JEWELRY COMPANY

1430 PARK STREET

522—5354

U. C. LIQUOR

FINE STOCK
OF LIQUORS
BEER AND WINE
IMPORTED DOMESTIC

DELIVERY SERVICE

1216 PARK STREET 522—9966

F. R. NEVILLE

REAL ESTATE — INSURANCE

1514 WEBSTER STREET

522—3913

HARM'S STATIONERY

GIFTS--CARDS--PICTURE FRAMING

1513 WEBSTER STREET

522—7616

CONGRATULATIONS TO THE
CLASS OF 1966

SHAW AND LUNT

REAL ESTATE — INSURANCE

PROPERTY MANAGEMENT

STIERS PHARMACY

- NEW LOCATION -

1445 WEBSTER STREET

522—1633

WE SERVE ENTIRE ALAMEDA

SCOTTS FLORIST

WE TELEGRAPH FLOWERS

FRESH FLOWERS FOR ALL OCCASIONS
CORSAGES A SPECIALTY
WEDDING FLOWERS
FUNERAL DESIGNS

DELIVERY TO THE ENTIRE EAST BAY

1520 WEBSTER ST. PHONE 522—3456

WEBSTER PHARMACY

1553 WEBSTER STREET

522—3066

CONGRATULATIONS TO THE
POWERDIVE STAFF
FOR A FINE YEARBOOK

FRANCK'S MUSIC

1349 PARK STREET

523—1021

FOR THE BEST IN LISTENING
ENJOYMENT

"ALBURTS"

"America's Greatest Suit Value"

Open your own student charge
account in your own name!!!
Styles For the Student

1533 WEBSTER STREET
ALAMEDA, CALIFORNIA

2208 MACARTHUR
OAKLAND, CALIFORNIA

CHESNUT — ENCINAL
MARKET

1202 CHESNUT

ALAMEDA

COMPLETE SHOPPING CENTER

FIRST SAVINGS AND LOAN
ASSOCIATION

1416 PARK STREET 522—5626

2285 SOUTH SHORE CENTER 522—4241

ALAMEDA HOBBY CRAFT

1356 PARK STREET 523—3980

ALAMEDA

CAVANAUGH MOTORS

1700 PARK STREET

ALAMEDA, CALIFORNIA

GADSEN'S STATIONERS

1435 PARK STREET

522—1844

AGNEW AND COPELAND

1428 PARK STREET 523—4000

1536 WEBSTER STREET 523—9609

CONGRATULATIONS

TO THE CLASS OF 1966

FROM

PALADINI CATERING

WE ARE PROUD TO PRESENT THE NEWEST IN CATERING DESIGN. OUR DELUXE ICE TABLE, SKIRTED IN ALL COLOR. THE FOOD OF YOUR CHOICE IS ACCENTED WITH AN ICE CARVING AND IS EMBEDDED IN ICE AND FRESH FLOWERS.

FOR INFORMATION CALL 632—7352

FOR YOUR

SCHOOL AND DRESS ATTIRE

WALT'S MEN SHOP

PARK ST. AT SANTA CLARA

ALAMEDA

CONGRATULATIONS

TO THE CLASS OF

1966

FROM THE

YEARBOOK

STAFF

RYDER'S

DRIVE-IN

Mass Commentators

L-R: B. Garvin, L. Vierra, E. Fenzl, M. Canizzaro.

State Scholarship Winners

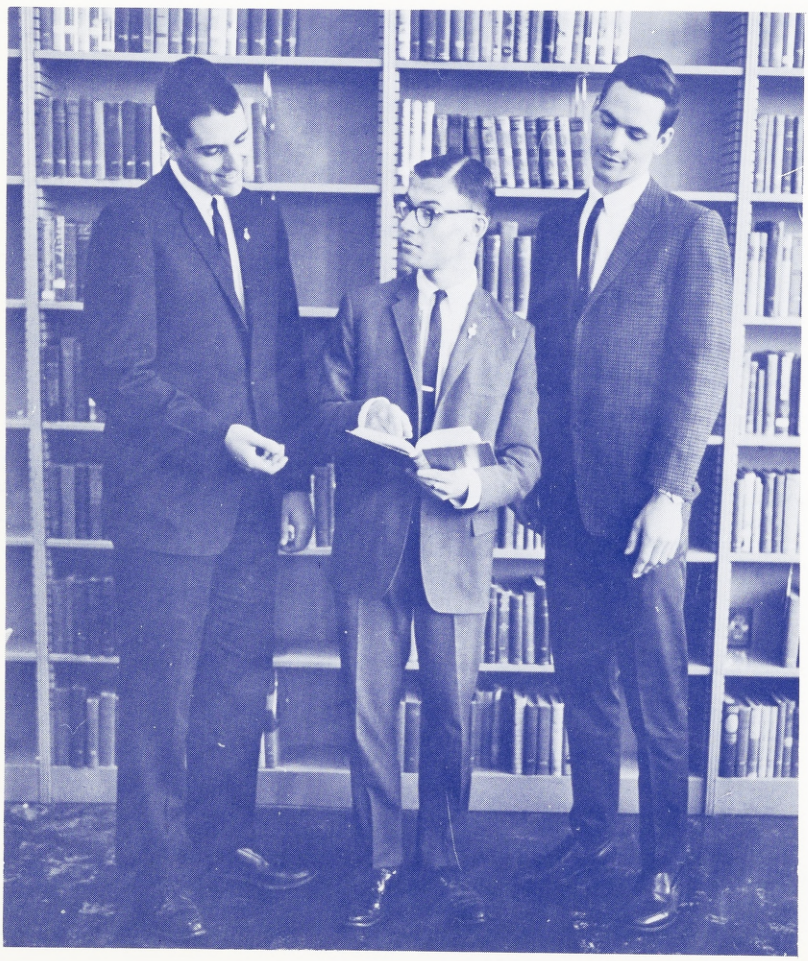

STATE SCHOLARSHIP WINNERS
L-R: Bernard Libanti,
Michael Bertinetti,
Larry Vierra.

Senior Directory

MIKE ALVAREZ: Block Club 4; Statistician 2, 3, 4.

CHRIS BACINA: Student Council 4; Art Club 4; Glee Club 2; Spirit Club 1, 4; JV Baseball 2; Head Cheerleader 4; Baseball Manager 1.

FRANK BARGIACCHI: Block Club 2, 3, 4; Spirit Club 3; Varsity Baseball 2, 3, 4; JV Baseball 1; Class Secretary 2.

ED BARRIOUS: Intramurals 1, 2, 3, 4; Spirit Club 2.

STEPHEN BARRY: Student Council 1, 4; Block Club 1, 2, 3, 4, VP 4; Sodality 2; Rowing 1, 2, 3, Captain 3; Class President 1.

MICHAEL BERTINETTI: Student Council 3, 4; Speech Club 1, 2, 3, 4, President 4; Science Club 1; CSF 2, 3, 4, President 3; NHS 2, 3, 4; JCL 2, 3, 4, President 2; Class Secretary 3; Class President 4.

WAYNE BOLLAN: Intramurals 1, 2, 3, 4.

JOHN BURKE: Intramurals; Dance Committee 3; JV Baseball.

JOHN CAMP: Speech Club 2; Sodality 1, 2, 3; Science Club 3; Glee Club 2, 3; Chess Club 3; Alpine Club 3, 4; Spirit Club 2; Stage Crew 1; Statistician 1.

JOHN CAMPBELL: Library Club 2; Glee Club 3; Spirit Club 2; Service Club 1, 2, 3, 4.

MIKE CANIZZARO: Student Council 4; Speech Club 1, 2; Sodality 1, 2, 3, 4, Secretary, Prefect of Cell, Student Body Sodality Prefect; Alpine Club 2, President; NHS 2, 3, 4; JV Baseball 2; Class VP 1, 2, 3.

VICTOR CHIN: Red Cross Club 3, Treasurer; Science Club 3, Secretary; Glee Club 3; NHS 2, 3, 4, Secretary 4; JCL 2, 3, 4; Statistician 2, 3, 4; Class 3rd VP 4.

KENNETH CONNOLLY: Science Club 3, 4; Drama 2; Chess Club 2, 3; Alpine Club 2, 3, 4; NHS 2, 3, 4, Treasurer 4; Assembly Committee 4; JCL 2; "Contact" School Newspaper 2.

DAN CROSS: Intramurals 1, 2, 3, 4; Rowing 1, 2.

RON CUMMINS: Alpine Club 2; Varsity Track 2; JV Track 1, 2; Cross Country 1, 2; Frosh Basketball.

TIM DAVIDSON: Student Council 4; Block Club 4; Red Cross Club 3, Vice-President; Science Club 3, Treasurer; Glee Club 3; National Honor Society 3, 4, President 4; CSF 3, 4, VP 4, Varsity Basketball 3, 4; Varsity Golf 3, 4.

MARK DONAHOE: Powerdive School Yearbook 4, Senior Activities Editor; Art Club 1; Glee Club 4; Cheerleader 4; B Basketball 2; Intramurals.

JACK EPPERSON: Student Council 3; Chess Club 2, 3, President 3; Intramurals 2, 3, 4; Assembly Committee 4; Class Treasurer 3; Class VP for Education 4; Soccer 4.

ROBERT FAIRWELL: Powerdive 4; Junior Classical League 4.

EDWARD FENZL: Student Council 4, Student Body Secretary; Chess Club 2, 3, 4, President 2, 4; Alpine Club 2, 3, 4; Mass Commentator 4; JCL 2, 3, 4; Cross Country 4.

DENNIS FOLTZ: Glee Club 4; Alpine Club 3.

LARRY GARCIA: Intramurals 1, 2, 3, 4; JV Baseball 2; JV Cross Country 1; Varsity Rowing 1; Class Secretary 1.

BILL GARVIN: Powerdive 4, Assistant Class Editor; Speech Club 1, 2, 3; Block Club 4; Drama 4; Chess Club 3, Secretary-Treasurer; Student Court 3, Sgt.-at-Arms; Rowing 2, 3, 4, Team Captain 4.

MARK GASDICK: Student Council 2, 3; Red Cross Club 1; Sodality 1, 2, 3, 4, Prefect 2; Alpine Club 2; JV Basketball 2; JV Baseball 2; Intramurals 1, 2, 3, 4; Class Secretary 1; Class President 2, 3; Class VP 4.

THOMAS GEHRIG: Powerdive 4, Class Editor; Glee Club 3; Cheerleader 4.

PETER GRAY: Alpine Club 2, 3.

GERARD HAUWERT: Speech Club 1; Red Cross Club 2; Science Club 2, 3; Glee Club 2, 3; Radio Club 2; Cross Country 1; Tennis 1, 2; Rowing 3; Soccer 4.

THOMAS HECKENLIABLE: Speech Club 1, 2; Pep Club 1; Rowing 2, 3.

JOSEPH HISS: Student Council 4; Speech Club 1, 2, 3; Block Club 2, 3, 4; Art Club 4; Science Club 1, 2, 3, 4, VP 3, President 4; Audio-Visual Committee 4; Rowing 2, 3, 4; Statistician 1.

JOHN KAVANAUGH: Block Club 2, 3, 4; Rowing 2, 3, 4.

JOHN KENNEDY: Varsity Basketball 4; Varsity Track 4.

DAVID KRAJCAR: Student Council 2, 3, 4; Speech Club 1, 2, 3, 4; Library Club 2, 3; Science Club 1, 2, 3, President 3; Radio Club 1, 2, 3; Student Court 2, 3, Citation Officer 2; Audio Visual 3, 4; Yard Clean-up Chairman 4; Assembly Committee Chairman 4.

MICHAEL KUCER: Science Club 3; Class Secretary 4.

JERRY LAHER: Speech Club 1; Block Club 3, 4; Science Club 3; Alpine Club 3; Pep Club 1; Spirit Club 2; JV Tennis 2; Varsity Rowing 2, 3, 4; Statistician 2.

ROBERT LANG: Block Club 2, 3, 4; Sodality 1, 2, 3; Science Club 3; Glee Club 2; NHS 2; Pep Club 1; Spirit Club 2; Varsity Track 2, 3, 4; JV Track 1; Cross Country 1, 4.

STEVE LARSON: Art Club 1.

JOHN LATHE: Intramurals 1, 2.

BERNERD LIBANTI: Student Council 4; Speech Club 1, 2, 3, 4, Secretary 3, VP 4; Science Club 1, 2; Chess Club 2, 3; Publicity Committee 4, Chairman; JCL 2, 3, 4; NHS 3, 4; CSF 2, 3; Class Officer 2; Class VP 3; Class VP for Education 4.

STEVE LIKAS: Chess Club 2; Alpine Club 2; Mass Commentator 3, 4; French Club 4, President.

JOE LINDLEY: Science Club 3; Alpine Club 3; Radio Club 3.

PETE LUMSDEN: Student Council 3, 4; Block Club 1, 2, 3, 4, Secretary-Treasurer 4; Art Club, President 2, 3, 4; NHS 2, 3, 4; JCL 2, 3, 4; Varsity Swimming 1, 2, 3, 4; Intramurals 4; Class Treasurer 3.

MIKE McCABE: Block Club 2, 3, 4; Science Club 3; Glee Club 2; Alpine Club 3; Varsity Track 2, 3, 4; JV Track 1; Cross Country 1, 2, 3, 4; Statistician 1, 2; Soccer 4; Intramurals 1, 2, 3, 4; Class Secretary 4.

STEVE McGRATH: Block Club 3, 4; Sodality 3; Science Club 2, 3; Glee Club 2, 3; Alpine Club 4; Varsity Track 3, 4; JV Basketball 2; Cross Country 4; B Basketball 2; Frosh Basketball 1; Intramurals 1, 2, 3, 4.

BOB McNAIR: Speech Club 1; Block Club 3, 4; Red Cross Club 1; Science Club 1; Alpine Club 2, 3; JCL 2, 3, 4; Soph. Hop 2; Junior Prom 3; Varsity Track 3; JV Track 2; Cross Country 2, 3, 4; Intramurals 1, 2, 3, 4.

MICHAEL MONTFORT: Powerdive 4, Assistant Business Manager; Art Club 2, 3; Glee Club 2, 3; Service Club 1, 2, 3, 4; Dance Committee 2, 3, 4; Intramurals 1, 2, 3, 4; Tennis 2, 3, 4; Cheerleader 4.

ANDY MURPHY: Student Council 3, 4; Art Club 1, 2, 3, 4, Vice-President; JV Baseball 2; Scorekeeper 1, 2; Statistician 1, 2; Intramurals 3, 4.

BOB NELSON: Block Club 2, 3, 4; Glee Club 2; Cross Country 2, 3, 4; Varsity Soccer 4; Intramurals 2, 3.

DAN NEZWORSKI: Intramurals 4.

PATRICK NOONAN: Speech Club 1, 2; Red Cross Club, Secretary 1, VP 2; Library Club 1, 2, 3, 4, Treasurer, VP; Science Club 3; Glee Club 2, 3; Chess Club 2, 2nd VP.

BOB O'SKEA: Powerdive 4, Copy Editor; Student Council 3, 4; Block Club 4; Speech Club 1, 2, 3, 4, Secretary 4; Red Cross Club 1, 2, 3, 4, President 3, 4, President High School Board Alameda Chapter 4; Library Club 1, 2; Alpine Club, VP 3, Parliamentarian 4; Service Club 1; Dance Committee 3; Mass Commentator 4; Junior Philosophers 4; NHS 1, 2, 3; JCL 2, 3, 4; Varsity Track 3, 4; Cross Country 3, 4.

PAUL PALADINI: Science Club 3; Glee Club 3; Radio Club 1, 3; Service Club 1, 2, 3, 4; Dance Committee 1, 2, 3, 4; Intramurals 1, 2.

VIC PALADINI: Powerdive 2, 3, 4, Business Manager 4, Assistant Business Manager 2, 3; Speech Club 2; Art Club 2; Red Cross Club 1; Library Club 1, 2, 3; Science Club 3; Alpine Club 3; Radio Club 1, 2, 3, Service Club 1, 2, 3, 4; Dance Committee 2, 3, 4; Audio-Visual 2; JV Track 1, Intramurals 1, 2, 3, 4.

RON RATHE: Science Club 3; Intramurals 1, 2, 3, 4.

JOHN RATTO: Student Council 4; Speech Club 1, 2, 3, 4; Block Club 3, 4; Library Club 1, 2, 3, 4; Chess Club 2; California Scholarship Federation 3, 4,

President 4; NHS 2, 3, 4, VP 4; JCL 2; Manager 3.

MICHAEL READMAN: Student Body President 4; Student Body Treasurer 3; Speech Club 1, 2, 3, 4; Science Club 3; NHS 2, 3, 4; Junior Philosophers 4; Oakland Catholic Youth Federation 3, 4; Intramurals 1, 2, 3, 4; JV Baseball 2, 3; Class VP 1, 2.

DAMON REES: JV Track 2; Cross Country 2, 3; Soccer 4; B Basketball 2; Intramurals 1, 2, 3, 4.

JOE RUBINI: Powerdive 4, Photographer; Block Club 3, 4; Sodality 3; Science Club 2, 3; Glee Club 2, 3; Alpine Club 4; Varsity Track 3, 4; JV Baseball 2; JV Basketball 2; Cross Country 4; B Basketball 2; Frosh Basketball 1; Soccer 4; Intramurals 1, 2, 3, 4; Class VP 1.

TOM RUEGG: Science Club 3; Junior Prom Decoration Committee; Cheerleader 4; Intramurals 2, 3, 4.

HANK SALVO: Powerdive 4, Sports Editor; Student Council 1, 3; Student Court Justice 3; Speech Club 1, Block Club 4; Sodality 1, 2, 3, Secretary 3; Alpine Club 2, 3; NHS 1, 2, 3, 4; JCL 1, 2, 3, 4; Varsity Baseball 4; JV Basketball 2; JV Baseball 2, 3; Cheerleader 4; B Basketball 2; Soccer 4; Intramurals 1, 2, 3, 4; Class President 1; Class VP 2, 4.

PIRUE SAMIY: Alpine Club 4; Soccer 4.

TOM SANTILENA: Speech Club 1, 2; Block Club 2, 3, 4; Drama 1, 4; Glee Club 1, 2, 3, 4; Intramurals 1, 2, 3, 4; Varsity Basketball 4; Tennis 1, 2, 3, 4; Manager 1, 2, 3; Scorekeeper 1, 2, 3; Statistician 1, 2, 3.

STEVE SHADE: Science Club 3; Spirit Club 2; Intramurals 1, 2, 3, 4.

CHRIS SIMS: Block Club 4; Art Club 1; Science Club 3; Alpine Club 1, 2; Varsity Baseball 4; JV Basketball 2; JV Baseball 2, 3; Scorekeeper 3; Statistician 2, 3, 4; Frosh Basketball 1; Soccer 4; B Basketball 2; Intramurals 1, 2, 3, 4.

FRED SMITH: Rowing 4; Intramurals 4.

JIM SMITH: Student Council 3, 4, VP 4; Speech Club 1, 2, 3, 4, President 3; NHS 2, 3, 4; CSF 2, 3, 4; JCL 2, 3, President 2; Oakland Catholic Youth Federation, Chairman 4; Intramurals 1, 2.

THOMAS SPEAR: Speech Club 1; Block Club 2, 3, 4; Sodality 2, 3, 4; Publicity Director 2, 3, 4; Statistician 1, 2, 3, 4; Intramurals 1, 2, 3, 4; School Missions Director 1, 2, 3, 4; Dance Committee 1, 2, 3, 4; Class Officer 1; Class Vice President 4.

ROBERT SPENGLER: Student Council 2, 3, 4; Speech Club 1, 2, 3; Library Club 1, 2, 3, 4, VP 2, 3, President 4; Science Club 3; Chess Club, VP 2, 3; JCL 1, 2.

DAN THORSEN: Student Council 4; Speech Club 1, 2, 3; Library Club 2, 3, 4; Science Club 3, 4, VP; Alpine Club 3, 4; Assembly Committee 4; Audio-Visual 2, 3, 4; Cheerleader 4.

DENIS VALES: Student Council 1, 2, 3; Block Club 2, 3, 4; Science Club 2, 3; Alpine Club 2, 3; Oakland Catholic Youth Federation 3; JCL 1, 2, 3, 4; JV Basketball 2; JV Baseball 2; Manager 2, 3, 4; Scorekeeper 2, 3, 4; Statistician 2, 3, 4; Frosh Basketball 1; B Basketball 1, 2; Intramurals 1, 2, 3, 4; Golf Team 2, 3, 4; Class Officer 1, 2; Class Secretary 3.

TOM VAN HORN: Alpine Club 3; JCL 2, 3; Varsity Track 3; JV Track 1, 2; Cross Country 2, 3, 4; Intramurals 1, 2, 3, 4.

LARRY VIERRA: Powerdive Yearbook Editor-in-Chief 4; Student Council 4; Speech Club 1; Red Cross Club 2; Library 1, 2, 3, Secretary 3; Science Club 1, 2, 3; Glee Club 4; JCL 1, 2, 3, 4; Intramurals 1, 2, 3, 4; Cheerleader 4.

SIDNEY WALKER: Block Club 3, 4; Intramurals 3, 4; Varsity Baseball 3, 4.

GEORGE WHEELER: Alpine Club 3, 4; Intramurals 3, 4.

MIKE WRIGHT: Student Council 3, 4; Block Club 3, 4, President 4; Sodality 3; Glee Club 2; Varsity Basketball 3, 4; Varsity Baseball 3, 4; JV Basketball 2; JV Baseball 2; Statistician 2; Intramurals 2, 3, 4; Class President 3, 4.

R. Wallace Pischel, Inc.
Pasco, Washington

Autographs

SJND Archive Copy
DO NOT REMOVE

If found please return to
the Advancement
Department
510.523.1526